THE ORACLE

1959

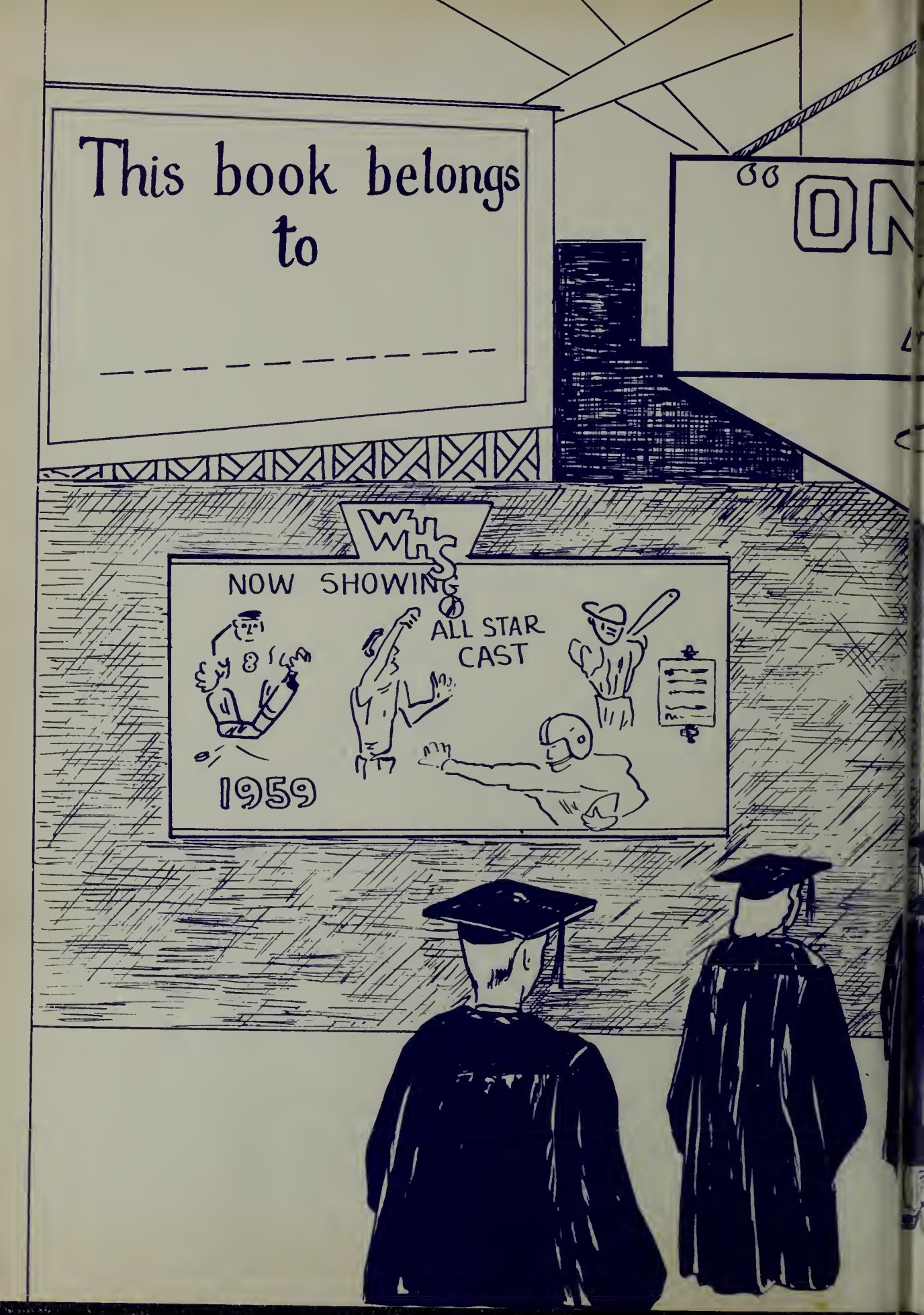
This book belongs to
_ _ _ _ _ _ _ _ _ _ _ _
WHS
NOW SHOWING
ALL STAR CAST
1959

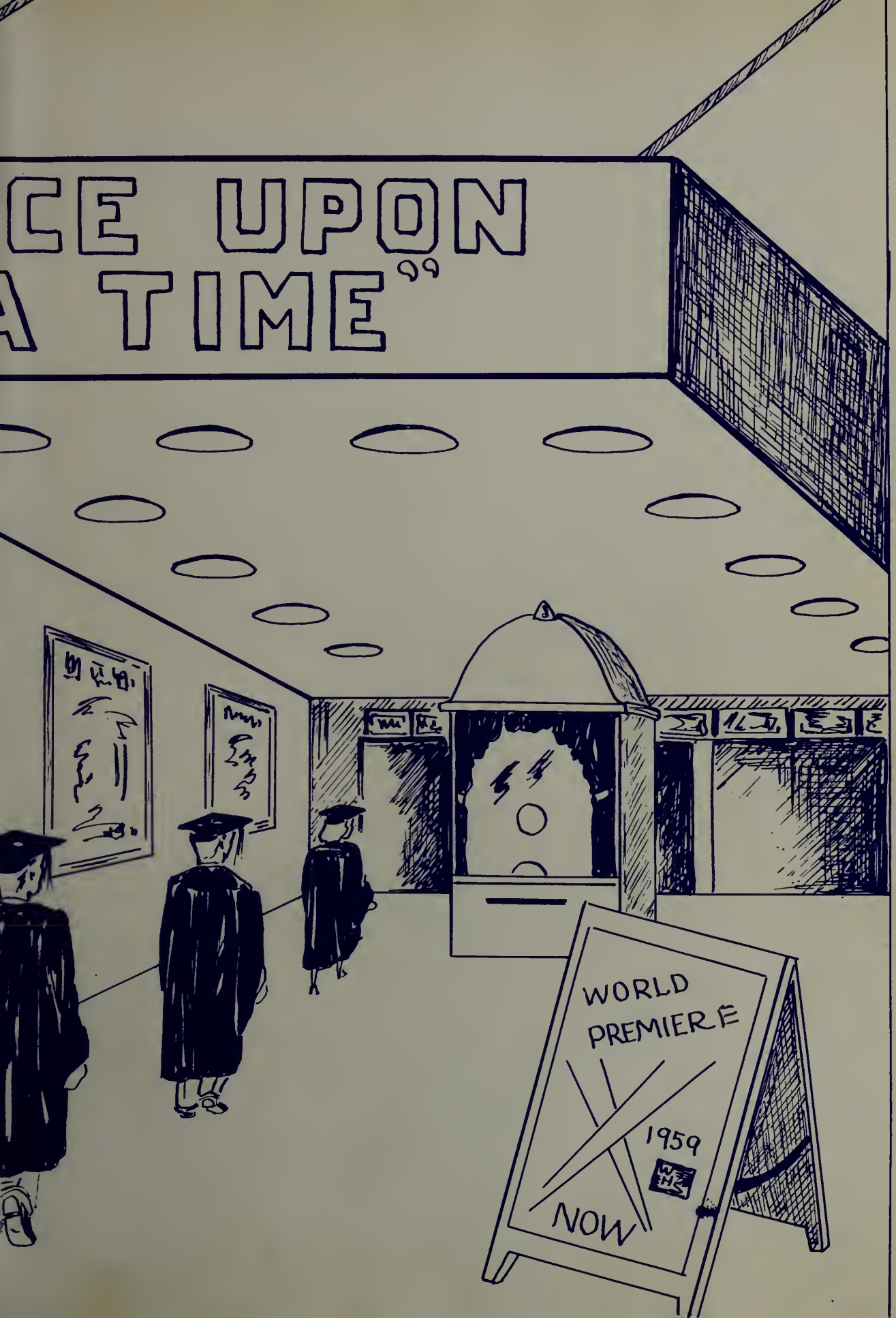
CE UPON
A TIME"
WORLD
PREMIERE
1959
NOW

This is Wakefield Memorial High School,
our Production Studio, which has served
as the setting for our motion picture,
"Once Upon A Time".
Here we have worked and played
for three enjoyable years.

The ORACLE

published by

The Class of Fifty-nine

at

Wakefield Memorial High School

Wakefield, Massachusetts

A few of our happy stars enter the studio for another day of shooting

A profile view of our beloved studio, Wakefield Memorial High School

Contents

Foreword 5

Dedication 6

Part I—Presenting Our Directors 8

Part II—Places! Lights! 22

Part III—Close-Ups! 28

Part IV—Action! Camera! 46

Part V—Stars on Parade 66

Part VI—Our Box Office Angels 116

Acknowledgments 148

The Foreword

Let The Tale Unfold

Classmates!

We cordially invite you to the premiere of the movie in which you yourselves have been the star performers for three wonderful years. The incidents of these years — the joys, the sorrows, the setbacks, and the triumphs — make up this presentation. This now is the culmination of all your efforts. Into your seats quickly, for you'll not want to miss one moment as the Class of 1959 proudly presents *ONCE UPON A TIME.*

Shelia Parr
Paul Quinlan
Producers of *ONCE UPON A TIME*

DEDICATION

MRS. ALOAH KINCAID

The Class of 1959 is proud to dedicate this, our Classbook, to you in appreciation of your fine work in directing our Senior Play, organizing the Dramatic Club, and teaching our new speech course. Your first year in Wakefield has been a memorable one.

Presenting the

Presenting Our Directors

Confusion reigned as we began our roles, bit players in the spacious studio that is Wakefield Memorial High School. We noticed that everyone, from the studio maintenance men to the great actors themselves, the mighty Seniors, were as disconcerted as ourselves. But then, rising assuredly before us, with an air of calmness were the members of our administration, our directors.

To the head directors, Mr. Barry and Mr. Hendershot, go thanks for their behind-the-scene supervision. We congratulate Mr. Colucci and Mr. Broderick for finding and correcting the more temperamental members of our cast. Of course, we send a bouquet to Miss Upham for her guidance of our major social activities and of our feminine leads in general. Mr. Dwyer receives our appreciation for his guidance of our courses and our future positions. To Mr. Fisher, our retired assistant Superintendent, a hearty *thank-you* for his years of supervision of our cast and the many that have gone before us.

How can we express our admiration for those members of the directoral staff that have worked most closely with us? Their thoughts, their mannerisms, their love of teaching will stay with us as poignant memories of happier days or gentle goads to greater successes.

To all of them, from our majestical senior English teacher to the dynamic young woman to whom this book is dedicated, from our petite mademoiselle to the understanding shop teacher, from the patient head of the Commercial Deparment to the fulminating Napoleon of 106, and to every member of our faculty, new and old, we send sincere greetings.

And so, as we, the actors in the drama that is life at Wakefield Memorial High School, rush into an auspicious future, we take a moment to reflect on the people represented on the next few pages. The frustrations of a director's life have not withered their smiles, nor has time tarnished their enthusiasm.

With mixed feeling of admiration, appreciation, and thanks, we, the cast of *Once Upon a Time*, applaud our directors.

Ann Barton
David Butler

Assistant Producers

Introducing our
chief producer
and most
important man
on the set,
Superintendent
John B. Hendershot

Presenting our
last portrait
of retiring
assistant producer,
R. Edgar Fisher

Principal
Gerard G. Barry
edits an
important part
of our script

Our efficient
Submaster,
John B. Broderick,
listens to the
problems of our
student actors

Dean
Elizabeth Upham
inspects
wardrobe
of our stars

Director
of Guidance
Maurice J. Dwyer
recommends
promotion for
budding actors

Most genial
Mr. Thomas Kenney
who checks
the attendance
of our stars

Our studio secretaries
Miss Lynne Seaboyer
and
Miss Eleanor Cardillo
work hard to
keep accurate
film records

Even stars must play;
so we enjoy
ourselves under the
supervision of
Athletic Director
Earle W. Crompton

Our studio librarian
Mrs. Ernest Anderson
finds a
new film story
for a
young apprentice

Director Quinlan
confers with
Mrs. Lora E. Harris.
Miss Pauline Meads and
Mrs. Margaret Stewart
office staff of
our chief producer

A careful eye
is kept upon the
health of our
actors by
Mrs. Dorothy Adams
our nurse

And here is
Mrs. Alice Floyd
who maintains
a spotless
atmosphere
in our studio

Prowling through
the wings is
the ever-present
"Fantasia"
our studio mascot

Our Commissary staff lines up for pay checks. Director Martha Cummings rings the cash register

Contributing to our efficiency and comfort are the maintenance staff: Messrs Lally, Leather, Oliver and Sardella. Chief custodian Leo Conway was bashful

This past year
we have enjoyed
our foreign star
Giuseppe Cavalca
in our motion picture.
He is an
exchange student from
Milan. Italy.
Here is "Joe"
in a scene from
one of his
classroom roles.

Standing: Mr. Pesce, Miss Mason, Miss Cowing.
Seated: Mr. Mulcahy.

Our growing department of languages offer practical and stimulating courses in Latin, French, Spanish, German and Italian.

Standing: Miss Callan, Miss Conley, Miss Dunning, Miss Doyle, Miss MacKenzie.
Seated: Miss Upham, Miss Caswell, Miss Abbott.

There is something to interest every pupil in the wide scope of literature offered by our English courses

Miss Antonuccio, Mrs. Cronin, Mr. Ceddia, Mr. Dower (seated), Miss McDonald, Miss Hiatt, Miss Clifford.

Business education equips its pupils for successfully meeting the challenges of office work

The department of History stresses not only local but also world government, thereby promoting good citizenship

Standing: Mr. Sardella, Mr. Boyle, Mr. Walsh, Mr. Ceddia.
Seated: Miss Dunning, Mrs. Kincaid, Mr. Connors.

Mr. McKenna, Mr. Pepe.

Industrial Arts train young people to become proficient in many phases of technical work

Our Home Economics courses offer excellent preparation in cooking, sewing, and the general art of homemaking

Mrs. DeCristoforo

Mr. Sherman, Mr. Grahn.

One of our popular electives is mechanical drawing. This subject appeals especially to budding engineers

The subject known as Art attracts many pupils who appreciate the varied courses offered to them

Miss Rainge

Standing: Mr. Brown, Mr. Grahn, Mr. Callagy, Mr. Sardella.
Seated: Miss Height.

The ever-growing department of mathematics offers courses for all needs, including a program of enrichment

Yes, we have a group of library assistants who learn fundamentals under the direction of the librarian

Mrs. Anderson and her library assistants.

Standing: Mr. Ceddia, Mr. Carlson, Miss Doll, Mr. Sheehan, Mr. Antunes.
Seated: Mr. Feudo.

Our department of Science is a progressive one. It has courses which are pleasing and instructive

Places!

Lights!

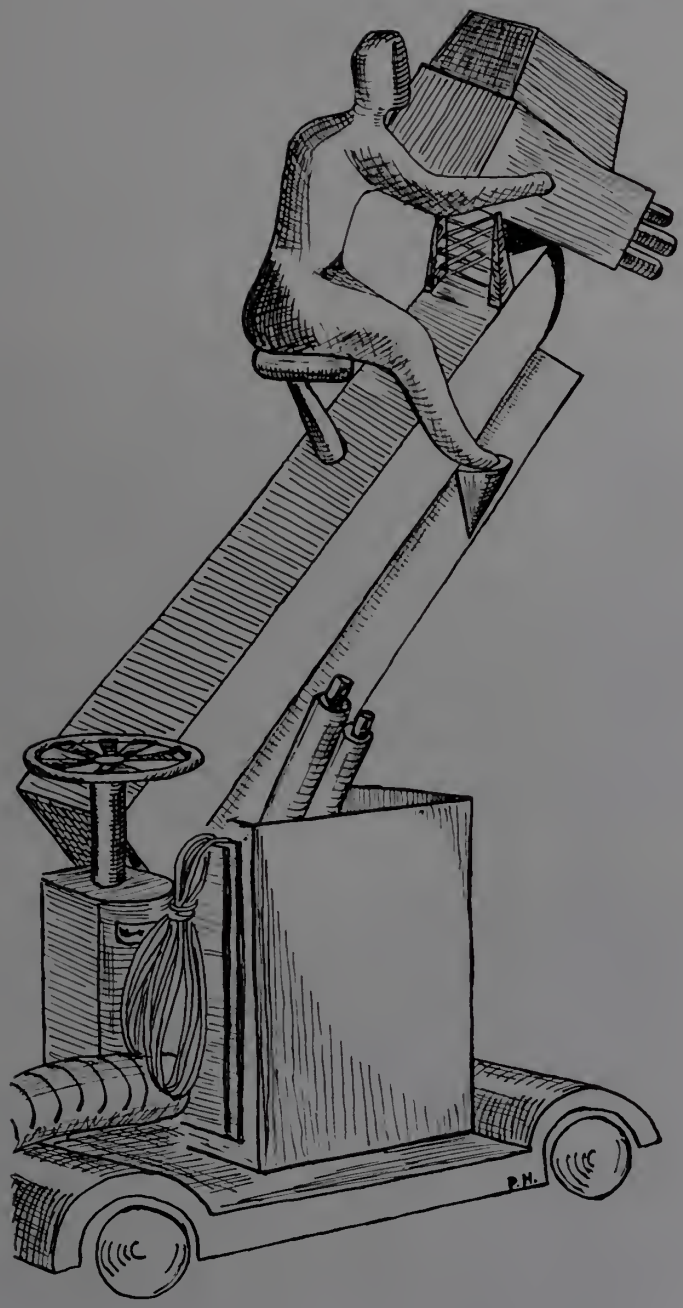

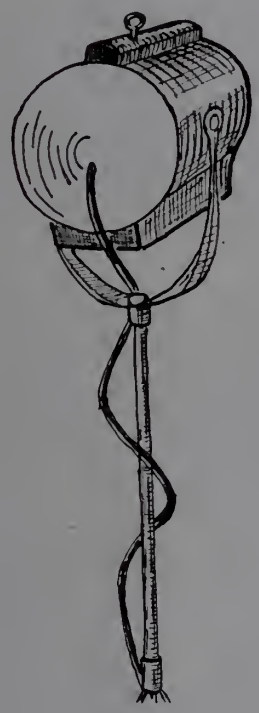

Places! Lights!

As our actors prepare for their final performance, we shall revisit the scenes which have set the stage for our memorable production. With the climax rapidly approaching we can only glance briefly at all the wonderful pictures of the past. Let us tour the studios of our school life.

As we round the corner to Studio One, our script unfolds to us all the treasured scenes that we shall never again recapture. In the Science Department, we still sense the eager anticipation felt before a biology dissection or a chemistry experiment. Walking down the hall, we hear the lively voice of Mrs. Cronin, dictating to her business practice class. Clicking keys tell us Miss MacDonald's typists are close at hand — Oops! Another mistake.

Traveling on to Studio Two, we pause to enjoy a snack prepared by the competent home economics students. As we continue, enthusiastic shouts call our attention to the gym. There's Miss Nichols encouraging her reluctant modern dancing students. What's all that pounding? Our script informs us that Mr. Pepe's shop class is close at hand working on last-minute stage scenery. After peeking in upon a diligent mechanical drawing class, we decide to visit Miss Rainge in the third studio. Her class is intent upon oil painting . . . we can smell the turpentine.

Suddenly, a buzz of activity attracts our attention. The scene changes. We see a math class busily working one of Miss Height's challenging problems. Continuing our reminiscent journey, we notice the enthusiastic participation in Miss Cowing's French class, find Mr. Boyle's history class in a lively debate, and discover Miss Caswell recreating Hamlet.

Memories indeed have been aroused by our tour of the studios. Our writers find themselves chuckling over some of the movie's high points. Remember the farewell party given to Mr. Whitney in Sophomore Biology . . . the day the pipes froze and school was dismissed . . . Mr. Connors' push-up demonstration for his government class . . . the day Bob Sweeney in his racoon coat led the cheerleaders? Could we ever count the dishes shattered on the cafeteria floor, or the number of times we serenaded luckless individuals with "Happy Birthday"?

Headaches galore Mr. Brown and Mr. Grahn must have suffered for our sakes during grueling auto-driving practice. And those all-boys' homerooms of Mr. Ceddia!

Leafing through our scenario, we find more warm, joyous memories. May we never forget . . . the impressive National Honor Society inductions . . . the hours spent on Miss Upham's Elizabethan newspaper . . . Miss Cowing's many Christmas festivities . . . the arduous work of Senior themes . . . the friendly smiles of the custodians. With tender pride we recall our appearance on the Boston Ballroom, the proficient art displays, the stage settings for our Senior play.

The actors are now upon the stage, and the pages of our scenario are coming up to their inevitable end. So let us take a final view of these priceless scenes which comprise our very successful production of *Once Upon a Time*.

Sally Smith
Stephen Banks
Scenario Writers

Miss Abbott's class enjoys Wuthering Heights

Scrambled sentences in 214

French culture with Miss Cowing

Rules of the road with Mr. Ceddia

Help from Miss Height in intermediate Algebra

Mr. Connors' government class takes a poll

127
WASTE
AUDIO VISUAL AIDS
H_2O
R.S.

Studio study hall with Mr. Callagy

Scripts are typed by Miss Hiatt's class

Mrs. Kincaid, diction coach, in action

Caesar comes to life with Miss Mason

Drawing plans for stage setting

Eager students in Mr. Carlson's physics class

Miss Rainge's class paints sets

Studio musicians at practice

Our wardrobe mistress

Time out for a snack

Mr. Pepe and his studio mechanics

Coach Tighe directs our stunt men

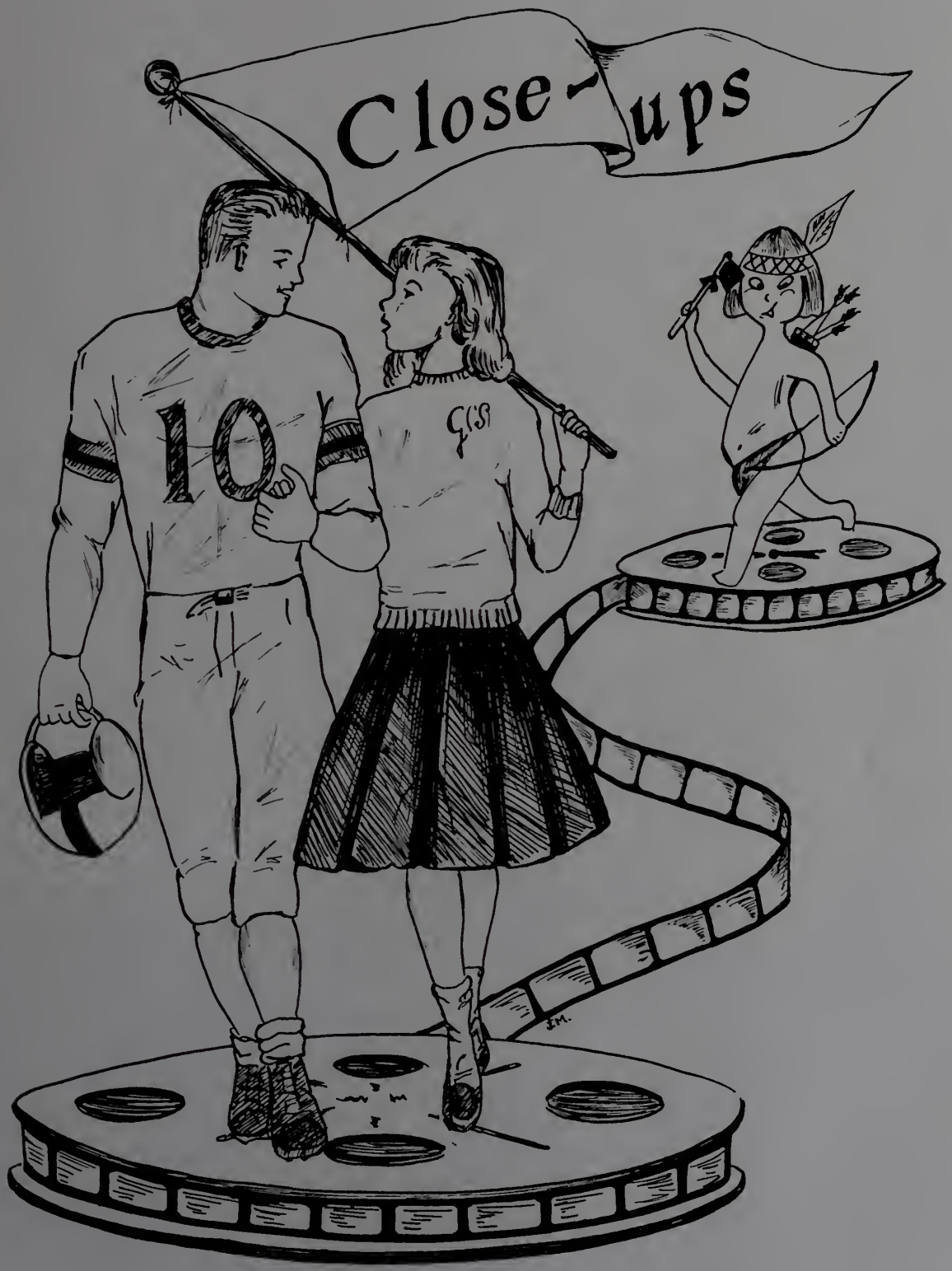
Close-ups
10
G.S.
J.M.

Close-ups

Crossing the studio lot, we are aware of the hubbub and flighty activity of each stage. As we come to the executive offices, we find the Student Council and the Activities Council busily formulating plans for coming social events. The sound stage is alive with melodies and voices drifting from the musical organizations under the direction of Mr. Boisen. Harmonizing for our benefit are the Glee Clubs, the Chorale, the Orchestra, and the Band. Over on the foreign sets, we spy mild chaos in the form of a joint meeting of the Italian, French, and Spanish Clubs. At the front office, we are greeted by the Commercial Club members who are busily attending to the paperwork of the studio.

Granted an appointment to see the executive producers, we are escorted through a labyrinth of offices. In the first office we find the *Lookout* Staff hack writing the scripts for future films. In the next office the Math Club ponders about the financial status of the studio. At last we reach the head department where the Editorial Staff is plotting the layout of *Once Upon a Time*. Off to the right we catch a glimpse of the Studio School where the Future Teachers Association is diligently striving to instruct the child actors. Lunch time brings us to the commissary where we find the Inter Nos Club dining with the student members of the Parent-Teacher-Student Association.

The hours seem to fly by at the studio. Departure time arrives. As we wistfully clean out our lockers for the last time, we think of all the memories they contain. The bell rings, the lights go out, and the large gates slowly close, locking in three years of learning, laughter, and lasting friendships.

Carol McDonough
Ian Stewart
Casting Directors

THE BAND

Third Row: R. Todd, E. Almeida, K. Boyles, T. Batten, R. Frederick, W. Ewell, P. Lynch, J. Rich, D. Knowlton, H. Shea, R. Batchelder, L. Arnold.

Second Row: M. Burke, S. Spear, D. Berry, N. Needham, D. Burnett, K. DeBenedictis, E. Cassidy, B. Whittemore, P. Dore, S. Geranian, K. Burns.

First Row: M. Phipps, M. Dawe, G. Marr, I. MacRobbie, Mr. Boisen, R. Sweeney, H. Blank, J. Studley, R. Call, J. Lape.

The Band

At any time during the year, on a Wednesday or Friday homeroom period, the strains of. "When the Saints Go Marchin' In" or some other overture may be heard throughout the halls of Wakefield High School. During football season the band renders our favorite school songs and presents a Military spectacle in red and white uniforms. Under the guidance of Mr. Jerry Boisen, director of instrumental music, the band has a varied repertoire for every school event. Other activities of the band include parades during the fall and spring. holidays. music for athletic rallies. and participation in the Annual Instrumental Music Contest. Our school is certainly proud of and grateful to the band.

The Musicians

Director: Mr. Jerry Boisen.

Drum Major: Robert Sweeney.

Clarinets: E. Almeida. K. Boyles, M. Burke, E. Cassidy, S. Genanian, D. Knowlton. N. Needham. M. Phipps. P. Lynch.

Saxophones: K. DeBenedictis, D. Burnett, T. Batten, J. Rich.

Trumpets: D. Berry. P. Dore. J. Lape. H. Shea. R. Todd, B. Whittemore.

Trombones: R. Call. J. O'Brien.

Baritone Horn: P. Wilder.

Sousaphones: W. Derry. R. Frederick.

Bells: S. Spear.

Percussion: R. Batchelder. H. Black. W. Ewell. I. MacRobbie, G. Marr, J. Studley.

DANCE BAND

Second Row: Mr. Boisen, H. Shea, P. Dore, R. Todd, W. Dery, L. DeFelice.
First Row: K. Burns, K. Boyles, K. DeBenedictis, D. Burnett, J. Rich.

CHORALE

Third Row: D. Bates, R. Monson, F. Doane, R. Moore, C. Payne, P. Boody, A. Conway, J. Lape.

Second Row: J. Watson, C. Smet, S. Moore, L. Cottrell, N. Walsh, L. Skoglund, E. Clapp, N. Dugmore, P. Tait, J. Knowlton, Mr. Boisen.

First Row: J. Gove, J. Flannagan, B. Groncki, R. Hadsall, S. Smith, C. Marsh.

Wakefield High School Chorale

This select group of twenty-seven juniors and seniors has shown excellent talent in its public appearances in Wakefield. A special feature was the excellent Christmas program. Conducted by Mr. Jerry Boisen, the group has demonstrated excellent tone and balance quality. Soloists Sandra Moore, Judy Gove, and Joyce Bissell are especially deserving of praise.

Soprano

Joyce Bissell
Elenor Clapp
Loraine Ann Cottrell
Jo-Anne Flanagan
Judy Gove
Barbara Groncki
Sandra Moore
Carolyn Smet
Sarah Smith

Alto

Nancy Dugmore
Ruth Hadsall
Joan Knowlton
Cynthia Marsh
Linda Skodund
Priscilla Tait
Nancy Walsh
Jan Watson

SOPHOMORE GIRLS' CHORUS

Third Row: M. Cronk, J. Mitchell, J. Maloney, N. Snow, I. Puddister, N. Hurd, M. Galvin, W. Holmquist.
Second Row: L. Workman, D. Rowe, P. Brooks, L. Leone, E. Marshall, P. Taylor, P. Comeau, J. Dillon, L. Johnson, C. Fall.
First Row: P. Erker, J. Jarema, M. McKeon, G. Shirreff, B. LeBlanc, J. Anderson, J. Stumpf, D. Taylor, D. Frost.

SOPHOMORE GIRLS' GLEE CLUB

Third Row: B. Pamp, Y. DesMarteau, C. Dingle, B. Flight, C. Menges, A. Simonsen, J. Davidson, C. Hibbard, M. Downing, C. Jack, C. Golini, S. Coflan, J. Powers, D. Moore.
Second Row: S. Morton, S. Moreira, K. Doucette, J. Melanson, C. Sherman, A. Dulong, L. Canty, B. King, J. Meuse, S. Randall, A. Capone, C. Frotton, K. Joyce, A. Lupien, J. Harris, G. Davidson, Mr. Boisen.
First Row: J. Fitzgerald, E. Irwin, C. Lynch, A. Fine, S. Ballard, M. Phipps, G. Munro, P. Ingham, S. Tigar, S. Wallace, S. Hatfield, J. Landry, B. Taylor.

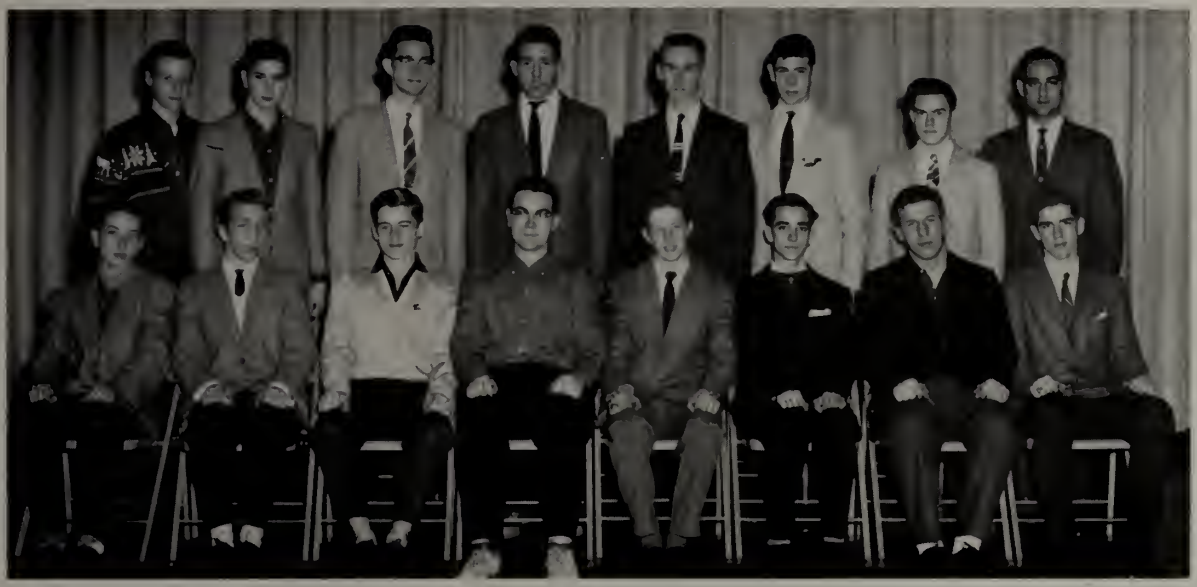

BOYS' GLEE CLUB

Second Row: R. Kelly, E. Cherry, L. Brehaut, P. McNulty, P. Vingerhoit, G. Powell, K. Burns, Mr. Boisen.
First Row: J. Wallenius, W. Hatch, R. Burns, E. Abbott, L. Freely, D. Hogg, P. Myette, E. Walsh.

JUNIOR AND SENIOR GIRLS' GLEE CLUB

Fourth Row: E. Butler, D. Coburn, R. Brodeur, C. Cooper, P. Gooltz, L. Arnold.
Third Row: B. Gould, R. Phipps, B. Titus, M. Welsh, L. Schnurbush, R. Olsen, C. Greenough, J. Yngve, Mr. Boisen.
Second Row: S. Confalone, B. Locke, M. Adams, M. Colburn, P. Collins.
First Row: G. McNally, J. Bogan, M. Dillon, G. Towlowski, A. Hudson.

SPANISH CLUB

Second Row: L. Boyle, D. Koza, S. Parr, Sheila Smith, D. Hendershot, N. Webber, L. Audino, E. Hannegan, S. Smith, W. Taylor, P. Tait, Mr. Mulcahy.
First Row: L. Johansson, M. Muse, M. Welch, J. Veale, A. Dwyer, G. Bingle, J. Breedon.

Spanish Club

The Spanish Club meets once a month in the homes of its members. The Christmas meeting was held jointly with the French and Italian Clubs. One of the main events was the lecture about Mexico by Mr. George Perkins II. which was open to anyone who wanted to attend.

The purpose of the club is to enable its members to further their knowledge of the language and customs of the Spanish-speaking peoples of the world.

President: Jo-Anne Veale
Secretary: Ann Dwyer
Treasurer: Marilyn Welsh

P. T. S. A.

The Parent-Teacher-Student Association, a newly formed organization, encourages cooperation among parents, teachers, and students. This group offers a scholarship to a worthy senior. The student officers are: Student Vice-President, Mary Ann Connors; Student Secretary, Faith Evans; Student Treasurer, Paul Quinlan. Other Student Executive Board members follow: seniors, Anne Seymour, Bonnie Swain, Polly Towers; juniors, Linda Skoglund, Barbara Ball; sophomores, Russ Ferris, Pamela Meade, and Larry Brehaut.

P.T.S.A. EXECUTIVE BOARD

Second Row: L. Skoglund, P. Quinlan, B. Swain.
First Row: P. Towers, A. Seymour, M. Connors, P. Meade.

Math Club

The "Once Upon a Time" spotlight focused on a newly-formed organization this year, the Math Club. Under the direction of Miss Janet S. Height, the members held bi-monthly meetings to discuss concepts, theories, and basic principles of mathematics. Among the senior members are Arthur Baggeroer, Bob Barry, Bonnie Groncki, Betsy Knowlton, Frank McGrath, Dick Morel, Bob Morse, and Judy Zarella.

THE OFFICERS

President: Paul Quinlan
Vice-President: Bob Campbell
Secretary: Stephanie Leavitt

MATHEMATICS CLUB

Third Row: F. McGrath, A. Baggeroer, R. Morse, M. Cragin, R. Barry.
Second Row: M. Burwen, J. Zarella, B. Knowlton, B. Groncki, D. Dulong, Miss Height.
First Row: R. Morel, P. Balzotti, S. Leavitt, P. Quinlan, V. Carli, R. Luca.

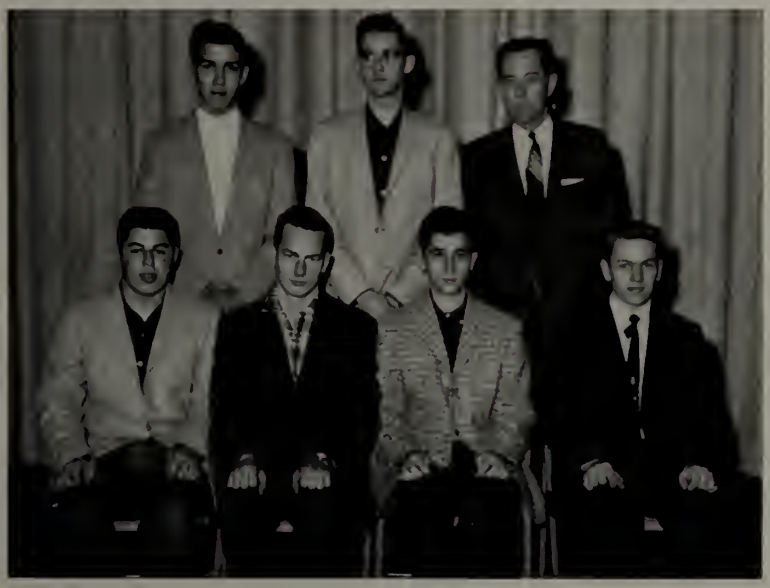

AUDIO-VISUAL CLUB

Second Row: C. Riess, L. Brehaut, Mr. Sheehan.
First Row: R. Kevorkian, J. Jarema, J. Wood, W. Dery.

Audio-Visual Club

What would our studio school be like without this group of helpful persons to adjust machines, take care of lights, and help us with our movie projector? Indeed, they are indispensable!

L.M.

L.M.

W
M.K

W.O.

PEP CLUB

Fourth Row: P. Griecci, A. Schefish, B. Krol, G. Doucette, C. Elwick, M. Boyle, C. Smet, E. Hannegan, P. Towers, J. Hamilton, C. Procurot, M. Smith, J. Breedon, L. Johansson, J. King, L. Workman, D. Rowe.

Third Row: B. Newcomb, C. Wing, R. Hadsall, S. Smith, J. Flanagan, C. Sherman, S. Moreira, D. Moore, B. Pamp, E. Prowse, J. Blanchard, G. Tawlowski, S. Taibi, J. Maloney, B. LeBlanc, M. McKeon, C. Golini.

Second Row: J. Fitzgerald, J. Faillace, E. Butler, S. Hatfield, B. Rich, A. Seymour, L. Schnurbush, B. Knowlton, S. Wallace, T. Bogan, D. Breton, B. Root, N. Hitchings, W. Holmquist.

First Row: N. Snow, C. Jack, J. Pietrafitta, E. Irwin, B. O'Donnell, R. Mahoney, M. Galvin, D. Dulong, L. DeMerle, J. Mann, G. Bingle, S. Dufault, C. Belanger, B. Hill, C. Cooper.

THESPIANS

Third Row: L. Johansson, E. Clapp, N. Hurd, P. Curran, N. Snow, R. Robinson, R. Briggs, I. Stewart, D. Bates, W. Holmquist, J. Breedon, A. Quinn, L. Arnold, D. Rowe, L. Workman, P. DiDonato, B. Knowlton.

Second Row: P. Towers, J. Fitzpatrick, C. Sloane, A. Simonsen, B. Winner, C. Dingle, J. Powers, S. Smith, W. Taylor, D. Hendershot, R. Hadsall, G. Davidson, J. Harris, K. Larson, P. Meade, R. Gerrior, E. Hennessey.

First Row: J. Flannagan, P. Nelson, E. Butler, N. MacKenzie, A. Barton, R. Halvorsen, Mrs. Kincaid, C. McDonough, N. Clarke, M. Phipps, P. Brooks, A. Lupien.

FRENCH CLUB

Third Row: J. Veale, K. Boyles, D. Reed, C. Payne, D. Butler, S. Leavitt.
Second Row: P. Towers, M. Heath, S. Houde, B. Locke, A. Dwyer, D. Hendershot, M. Burwen.
First Row: W. Oldfield, J. Knowlton, R. Brodeur, Miss Cowing, P. Quinlan, R. Clapp, F. Doane.

Le Cercle Francais

Le Cercle Francais, whose purpose is to establish a better understanding of the language and customs of the French people, has twenty members from the French III and II classes who meet once a month at the home of one of the members. The officers include Paul Quinlan, President; Fred Doane, Secretary; and Roger Clapp, Treasurer.

Some outstanding programs have featured guest speakers. Richard Monson, foreign exchange student from Wakefield High School, showed the group some of his slides of France. An example of a French class taught at the Berlitz school of language was given by Mademoiselle Simone Oudot from Lyon, France. Mr. James Rizza entertained the group with three selections on the piano one evening. One guest whom most French students are sure to know was Miss Katharine O'Brien, author of our French books at Wakefield High School. The group also enjoyed a combined Christmas party with the members of the Italian and Spanish Clubs, a trip to the Pops Concert in Boston, and a dinner party.

It has been a very fruitful year for the members of Le Cercle Francais.

Student Council

Under the sponsorship of Miss Constance Doyle, the Student Council represents the student body, and tries to help it as much as possible.

Some of its aids are a suggestion box located in school to give students a chance to voice their ideas and opinions, and a scholarship offered to a deserving person of Wakefield High School.

Besides these benefits, the Council sponsors many school activities including the Winter Carnival, Twirp Week, the Twirp Twirl, and three canteens. It also represents the school at various conventions, decorates the lobby at Christmas time, and raises money for the Student Exchange Program.

THE OFFICERS

President: Carol McDonough.
Vice-President: Robert Santonelli.
Secretary: Martha Muse.
Treasurer: Christine Sloane.
Executives: Judy Faillace and Carol Dingle.
Sergeant-at-Arms: Peter Buckley.
Ways and Means Committee Chairman: Christine Sloane.
Canteen Committee Chairman: Dorcas Hendershot.
Publicity Committee Chairman: Sheila Parr.

STUDENT COUNCIL

Third Row: P. Brooks, D. Palermino, J. Wallenius, L. DeFelice, J. Cavalca, C. Windt, A. Simonsen, J. Powers.
Second Row: D. Robinson, C. Betts, M. Gray, A. Wiswall, P. Curran, P. Cook, S. Parr, C. Dingle, B. Winner.
First Row: J. Faillace, D. Hendershot, M. Muse, C. Sloane, C. McDonough, Miss Doyle, A. Dwyer.

Commercial Club

On the second Wednesday of each month a large group of girls meet in the school library. Under the able leadership of their sponsor, Miss Florence Clifford, they gather to promote interest and fun in the commercial field. The annual Christmas party was the highlight of the season. During the year money was raised for a benefit, and a tour of American Mutual was another special event.

President: Merilyn Erikson
Vice-President: Patricia Griecci
Secretary: Christine VonRhee
Treasurer: Phyllis Cook
Press Correspondent: Susan Phinney
Program Chairman: Judy Ring
Sponsor: Miss Florence Clifford

COMMERCIAL CLUB

Fourth Row: A. Schefish, J. Burke, P. Wargo, L. Hitchings, C. Belanger, C. Frost, C. Wing, C. Procurot, M. Tibbetts, G. LeFave, J. Hamilton.
Third Row: Miss Clifford, L. Smith, N. Stuart, L. Schnurbush, C. Hart, J. Walker, S. Dufault, B. Swain, B. Hill, R. Christopher, W. Boyd, J. DelVisco, P. Keaney, L. Millett, P. Turner, J. Clarke, M. Serrentino.
Second Row: J. Smith, J. Gillon, J. Ring, M. Erikson, P. Griecci, C. VonRhee, P. Cook, S. Phinney, J. Dennehy, C. Caracoglia.
First Row: M. Smith, C. Langone, S. Crosby, P. Conrey, N. Hitchings, C. LeFave, L. MacKenzie, M. Kelly.

ACTIVITIES COUNCIL

Third Row: L. Lattanzi, R. Sweeney, T. Coleman, D. Reed, B. Ruthfield, I. Stewart, A. McMenimen.
Second Row: S. Smith, P. Griecci, S. Coflan, S. Sayce, P. Meade, E. Rich, R. Gooltz, E. Clapp, A. Seymour, M. Connor, L. Schnurbush, C. Procurot.
First Row: E. Adams, M. Galvin, S. Banks, J. Zarella, C. Coviello, B. Hupprich, S. Morton.

Activities Council

Under the able leadership of Mr. Earle Crompton and Coach William Tighe, the Activities Council enjoyed another successful year stimulating the athletic interest in Wakefield High School. The annual Hobo Party was an outstanding success, as was the Spring Talent Show. Athletic programs and assemblies were also sponsored by the council, a group which fills a real need in the high school.

THE OFFICERS

President: Stephen Banks
Vice-President: Warren Hunt
Secretary-Treasurer: Mary-Kaye Galvin
Social Chairman: Judith Zarella

The Italian Club

The Italian Club, sponsored by Mr. Pesce, is one of the most colorful school organizations. Monthly meetings held at the homes of the club members present the students with an opportunity to participate in singing and playing Italian games.

Annually the Pizza Party brings much enjoyment to all Italian food lovers. Another occasion to sample savory Italian cookery was at the Chicken *alla cacciatore* Spaghetti Supper in March. At this meeting cultural phases of the Italian heritage were fully discussed by the twenty members.

THE OFFICERS

President: Henry Scarano
Vice-President: Patricia Curran
Secretary: Christine Sloane
Treasurer: David Palermino

ITALIAN CLUB

Second Row: D. Palermino, R. Sava, B. Chetwynd, H. Scarano, Mr. Pesce.
First Row: B. Root, P. Curran, C. Hart, C. Sloane.

F. T. A.

Third Row: J. Veale, A. Quinn, W. Holmquist, J. Knowlton, D. Eager, J. Cherry, C. Cooper, P. Tait, P. DiDonato, L. Cottrell, E. Hannegan, N. Webber, E. Hennessey.
Second Row: M. Burwen, E. Butler, J. Faillace, A. Barton, D. Hendershot, M. Muse, A. Dwyer, R. Hadsall, S. Smith, L. Arnold, C. Smet, E. Prowse, S. Coflan, B. Flight, P. Curran, C. Dingle, J. Hamilton, M. Cronk, R. Halvorsen.
First Row: A. Fine, B. Root, B. Knowlton, I. Stewart, Miss Doyle, B. Ruthfield, S. Parr, W. Oldfield, D. Bates, J. Jarema, S. Smith, M. Connor, J. Carol.

Future Teachers of America

This organization, active since 1957, endeavors to sustain a program which will be of aid to potential teachers from the student body. The members have a variety of activities including practice teaching for seniors, speakers on various techniques and fields in teaching, plus an outing to Salem Teachers College.

Under the guidance of Miss Constance Doyle and Mr. Joseph Connors, the club has progressed in popularity and appeal.

THE OFFICERS

President: Ian Stewart.
Vice-President: Sheila Parr.
Treasurer: Barry Ruthfield.
Secretary: Betsy Knowlton.

LOOKOUT STAFF

Third Row: S. Smith, L. Schnurbush, W. Holmquist, M. Tibbetts, L. Skoglund, C. Greenough, S. Parr, W. Oldfield, R. Robinson.

Second Row: J. Faillace, S. Smith, J. Jarema, B. Knowlton, E. Hannegan, D. Churchill, J. Veale, B. Locke, A. Dwyer, B. Campbell, J. Smith.

First Row: S. Leavitt, R. Hadsall, C. Payne, R. Gooltz, R. Sweeney, I. Stewart, C. Procurot.

The Lookout

This year's Lookout Staff, under the supervision of Miss Harriet Dunning, spent many long hours in preparing our school newspaper for publication. Each of the ten issues appeared on time with news of interest to the faculty and the student body.

THE STAFF

Co-editors: Ruth Gooltz, Bob Sweeney.

Business Manager: Ian Stewart.

News Editor: Carol Procurot.

Sports Editor: Charles Payne.

Art Editor: Ruth Hadsall.

Exchange Editor: Stephanie Leavitt.

Sophomore Representative: Joan Jarema.

Inter Nos Club

The Inter Nos Club of Wakefield High School, under the excellent guidance of Miss Elizabeth Upham is composed of two hundred girls from the sophomore, junior, and senior classes. The club has as its aim the promotion of academic and social interests and the encouragement of constructive school spirit.

Two outstanding programs this year have featured a hand-writing analyst and a cake decorator. Several dances and canteens have been held, plus the Father-Daughter Supper, the Mother-Daughter Tea, and a beach party.

THE OFFICERS

President: Christine Sloane.

Vice-President: Anne Barton.

Secretary: Jan Watson.

Treasurer: Barbara Campbell.

Corresponding Secretary: Jane Fitzpatrick.

Social Chairman: Doreas Hendershot.

Publicity Chairman: Ruth Hadsall.

Senior Directors: Ann Dwyer, Maryann Connor, Patricia Griecci, Carol McDonough, and Constance Wing.

Junior Directors: Jo-Anne Flanagan, Stephanie Leavitt, Linda Skoglund, and Susan Smith.

INTER NOS BOARD

Third Row: C. Wing, C. McDonough, L. Skoglund, S. Leavitt, P. Griecci.
Second Row: J. Flanagan, R. Hadsall, D. Hendershot, A. Dwyer, J. Fitzpatrick, Miss Upham.
First Row: J. Watson, A. Barton, C. Sloane, B. Campbell, S. Smith.

NATIONAL HONOR SOCIETY

Third Row: S. Banks, L. Audino, D. Reed, F. Doane, P. Quinlan, D. Koza, D. Butler, R. Monson, R. Clapp.
Second Row: M. Smith, S. Crosby, B. Knowlton, J. Knowlton, J. Veale, A. Dwyer, B. Groncki, D. Hendershot, M. Erikson.
First Row: M. Adams, C. Payne, E. Clapp, Miss Caswell, A. Baggeroer, C. McDonough, A. Barton.

The National Honor Society

The Wakefield Chapter of the National Honor Society inducted the first junior members into the society at an impressive candle-light ceremony on May 18. 1958. The remaining top ten percent were inducted at a similar ceremony on November 21. 1958. The National Honor Society stands for character. service. leadership. and scholarship. Its flaming torch is symbolic of these qualities. "Noblesse Oblige." meaning "noble rank requires honorable conduct." is their motto. The yellow rose is the National Honor Society's flower. This society is responsible for two induction services. sponsors the spelling contest. holds a banquet for all senior honor pupils and their parents in May, and presently is in charge of impressive graduation ceremonies.

THE OFFICERS

President: Arthur Baggeroer.
Vice-President: Elinor Clapp.
Secretary: Carol McDonough.
Treasurer: Charles Payne.
Historian: Ann Barton.
Faculty Advisor: Miss Bernice Caswell.

Action!

Camera!

Action! Camera!

Here we find ourselves setting up our tripods readying for a new year of sports. We are fulfilling our assignments of covering all the thrilling sport scenes for Wakefield High School this year.

First, we focus our cameras on the girls' sports which are characterized by a wonderful spirit of sportsmanship and co-operation. Miss Nichols, as girls' athletic advisor, directs her charges in volleyball, badminton, tennis, basketball, archery, bowling, and Gym Club. While giving praise, we must not forget our marvelous Cheerleaders and Majorettes, who add much spirit and color to our athletic events.

Hurry! Get those cameras ready for the fall field sports. Whrrr . . . The film of our camera captures Co-captains Peter Buckley and Richard North leading their football team through another Middlesex championship year. Coach Sheehan guides us into Breakhart Reservation to film David Butler and William Pearson's cross-country team sprinting over the paths.

Turning our lenses to the winter sport scene, we reload our cameras to record the actions of the basketball and hockey players. Coach Charbonneau's hoopsters show their determination and aggressiveness to make baskets under the leadership of Captain David Reed. A winning season of hockey under Co-captains Peter Hubbard and Kenneth Giles is filmed by our cameras.

Action! Here comes the finale of our sports film. Before us rolls the film of golf, track, tennis, and baseball teams. Coach Tighe's track team and Coach Racca's baseball team prepare themselves on Walton Field for their meets and games. Here also is Coach Kodis supervising the golf team in its quest for a championship.

Back to the dark room. We must develop our precious film of Wakefield High's victorious year.

Dorcas Hendershot
David Reed
Chief Sports Cameramen

VARSITY FOOTBALL

Third Row: P. Jay, W. Quinn, J. Silvey, R. DeFeo, P. McNulty, J. Murray, L. Welsh, J. Meade, J. Melanson, H. Currier, E. Almeida, R. Santonelli, R. Pietrafitta, A. Swanson, Coach Sardella.
Second Row: R. Morel, J. Daley, L. DeFelice, R. Morse, R. MacLellan, K. DiRaffaele, C. Holt, W. LeBlanc, N. Meuse, P. Abdinoor, G. Meuse, C. Doloff, P. Myette, L. Sullivan, Coach Racca.
First Row: B. Ruthfield, J. Seward, A. Lupien, H. Rich, B. Page, W. Hunt, P. Buckley, R. North, R. Dell-'Orfano, G. Holleran, J. Nardone, H. Scarano, R. Messina, Coach Tighe.

Varsity Football

Wakefield High again did itself proud on the football field by winning its third consecutive Middlesex League Football Championship while compiling a fine 6-2-1 record. Leading the way for the Tighemen were Pete Buckley and Dick North, both consistently outstanding players throughout the season. Highlights for the team included the 6-6 tie with Winchester and the 18-7 win over Gloucester, both hard-fought games. With many excellent underclassmen on the squad, Coach Tighe predicts a bright future for his hard-working gridders. Good luck, Warriors!

THE SCORES

Wakefield	30	Reading	8
Wakefield	26	Concord	6
Wakefield	8	Woburn	30
Wakefield	22	Belmont	0
Wakefield	46	Lexington	12
Wakefield	14	Melrose	14
Wakefield	30	Stoneham	0
Wakefield	6	Winchester	6
Wakefield	18	Gloucester	7

JUNIOR VARSITY FOOTBALL

Second Row: G. Young, P. McNulty, R. Butler, W. Chetwynd, P. Sandstrum, E. Almeida, C. Coviello, Coach Tighe.

First Row: T. Silvey, H. Currier, T. Murray, A. Swanson, R. Pietrafitta, T. Daley.

DeFeo fades for a pass

The line-up of worried coaches

J.A.

VARSITY HOCKEY TEAM

Second Row: T. Ward, W. Windt, B. Haggerty, R. North, A. McMenimen, J. Cleary.
First Row: F. Pollard, G. Moore, B. Barry, P. Hubbard, K. Giles, R. Hubbard, L. Lattanzi, R. Gibson.

Varsity Hockey

Wakefield High School's number one sextet got off to a flying start. Dedham, Somerville, Malden Catholic, and high-ranking Natick were set back by the Warrior bladesters by 1-0, 2-1, 3-2, and 1-0 scores respectively. Brookline and Malden High Schools took some of the wind out of our sails by a 2-2 tie and a 2-0 win. Hopeless Lexington, the next victim of the comeback Warriors, was shut out 2-0.

Our Co-captains, Kenny Giles and Pete Hubbard, have been the sparkplugs in our team. Kenny is the leading scorer and the inspiration for his linemates. Pete Hubbard is a veteran goalie from his sophomore year and has been a mainstay between the posts by executing many brilliant saves. Dick North has also seen plenty of action on defense. Dick excels in beautiful solo rushes. Every man, both senior and underclassmen, has contributed a great deal to this team.

The most exciting game to date was the 1-0 defeat of Natick at the Boston College McHugh Forum. Al McMenimen's slap shot from the point, provided the winning margin, while Pete Hubbard made many tremendous stops to preserve the win. Each man hustled hard to keep a game Natick team in check.

Wakefield High certainly will miss our great team.

Scramble for the puck

Where are you, Wakefield?

JUNIOR VARSITY HOCKEY

Second Row: W. Garrity, E. Knowlton, A. Swanson, R. Wettergreen, J. Daly, C. Finney, T. Walsh.
First Row: R. Noble, F. Hugo, B. Farrell, B. Harrod, J. Gilvey, H. Shea, R. Hugo, W. Roach.

MK

F. H

L. M.

MK.

Basketball

Under the tutorship of Coach Frank Charbonneau, now in his fourth year as head varsity basketball coach, a rebuilding program began to pay dividends. Although the team's record this year was promising, an even brighter future lies ahead. Participating in the strong Middlesex League, the boys played very well and pleased their loyal supporters with their hustle and driving play. The team was led by Captain Dave Reed with support from the two Ferris brothers, Russ and Les, Bobby Morse, Junior Bobby Santonelli, and Sophomore Dickie DeFeo.

The Junior Varsity fared well under its new coach, Lou Sardella. Made up of promising juniors and sophomores, several boys showed fine potential as future varsity material.

THE VARSITY RECORD

Wakefield	43	Alumni	17
Wakefield	32	Belmont	51
Wakefield	47	Reading	12
Wakefield	41	Stoneham	66
Wakefield	41	Lexington	59
Wakefield	46	Melrose	43
Wakefield	93	Winchester	38

VARSITY BASKETBALL TEAM

Second Row: R. DeFeo, R. Santonelli, R. Ferris, K. Magown.
First Row; R. Morse, J. Nardone, B. Page, Coach Charbonneau, D. Reed, B. Ruthfield, L. Ferris.

JUNIOR VARSITY BASKETBALL

Second Row: B. McKay, M. Hendrickson, J. McDonough, S. Bemister, Coach Charbonneau.
First Row: R. Demerle, C. Coviello, J. Murray, D. Kelly, E. Walsh, K. Mouser.

Scanlon grabs a rebound

Hey! Stop pushing

Leaders' Club

Over the past few years one of the highlights of school activities has been an annual gymnastic production. Under the direction of Coach William Tighe, the club has been devoted to the improvement of coordination and gymnastic abilities on apparatus such as the high bar, the rings, the parallel bars, and the horse. The highlight of the season, after much backstage preparation, is the scheduling of meets with other schools. This year, a tentative meet is scheduled with Winchester and the state meet at Andover will also be scheduled.

Among the outstanding senior performers are Bill Burkle, Dave Dickinson, Bobby Gibson, and Brian Haggerty.

BOYS LEADERS' CLUB

Third Row: H. Warren, J. Jarema, W. Rae, W. Davey, E. Davey, D. Cook, A. Baggeroer, R. Barry, W. St. Clair, D. Towers, S. Carleton, J. Mussells, D. Rumson, C. Riess, T. Ward, J. Tanner, P. Morrison.
Second Row: R. Cooper, R. Coakley, D. Whitehouse, R. DeMerle, S. Collings, A. Dalton, B. Whitford, H. Dunn, D. Dickinson, W. Galpin, G. Fields, F. Wood, J. Sava, M. Santonelli, E. Almeida, K. Dane, J. Gilvey, L. Johnson, R. Haradon, D. LaFave, R. Hugo.
First Row: B. Haggerty, R. Gibson, C. Dolloff, R. MacLellan, D. Swanson, H. Rich, J. Nardone, C. Craig, Coach Tighe, W. Burkle, C. Holt, K. McQuillen, T. Walsh, P. Quinlan.

CROSS COUNTRY

Second Row: L. Brehaut, J. Lape, D. Bogan, E. Cherry, W. Burkle, G. Prendergast, R. Johnson, J. Cleary, A. Baggeroer, L. Beane, J. Sava, Mr. Sheehan.
First Row: R. Burns, N. Brown, F. Ciampa, C. Baggeroer, D. Butler, W. Pearson, K. McQuillen, T. Batten, P. Lynch.

TRACK TEAM

Second Row: Mr. Sheehan, K. Dane, J. Wood, J. Lape, R. Johnson, A. Baggeroer, W. Pearson, K. Boyles, Coach Tighe.
First Row: A. Lupien, S. Banks, H. Scarano, W. Burkle, G. Santonelli, P. Quinlan.

Golf Team

The golf team, led by Coach Al Kodis and Captain Burt Page, has placed second in the Middlesex League for the past two years. Although they won more matches than any other team in the league this past year, they failed to win enough points to beat Melrose.

The team consists of six players and four alternates, five of whom are back again this year. They are Burt Page, Bob Morse, Roger Clapp, John Tanner, and Frank McGrath. Page is the present State Junior Champ, and Morse was the medalist of the qualifying round for the National Scholastic Tournament.

These golfers are confident that they will win the league championship this year, although they expect a struggle from Melrose, and hope to go far toward winning the state championship. Good luck to this promising team!

GOLF TEAM

Second Row: R. Morse, B. Page.
First Row: F. McGrath, R. Clapp, J. Tanner.

Our Showcase of Oscars

GYM CLUB

Third Row: P. Griecci, P. Meade, A. Simenson, M. Zelck, E. Johnson, S. Parr, I. Bush, L. Sjostrom, J. Crosby, B. Haladay, J. Cherry, A. Ingham, C. Caracoglia, B. Root.

Second Row: J. Mann, S. Moreira, S. Morton, R. Hartnett, L. Alteri, C. VonRhee, J. Walker, R. Brodeur, B. Hupprich, N. Webber, S. Wallace, B. Pamp, D. Moore, R. Mahoney, J. Powers, L. DeMerle, J. Landry, B. Rich, Miss Nichols.

First Row: D. Jones, S. Beasly, E. Butler, J. Jarema, P. Towers, J. Hamilton, S. DeFault, C. Jack, J. Fitzgerald, G. Doucette, J. Davidson, C. Dingle, J. McCann.

Girls' Gym Club

To belong to the Girls' Gym Club is a real honor. The members are chosen by Miss Nichols for their ability in school studies, dependability, leadership, initiative, and proficiency in athletics.

The purpose of this club is to train girls to act as assistant to the physical director during gym classes. Each girl has the following duties: to lead a small group in calisthenics, to serve as a referee, and to act as an instructor.

In addition to the various duties assigned them, these girls demonstrate their skills in team sports — both baseball and volleyball — and also perform with gym apparatus. Truly, they are a wonderful example for their classmates.

BASKETBALL

Third Row: E. Butler, S. Wallace, R. Hartnett, W. Holmquist, E. Prowse, J. Walker, S. Moreira, B. Pamp, D. Moore, L. Rowe, L. Workman, B. Root, G. Doucette.

Second Row: S. Morton, D. Constantino, C. Von Rhee, C. Belanger, G. Bingle, A. Ingham, A. Barton, B. Swain, B. Hupprich, N. Webber, L. Alteri, C. Dingle, S. Leavitt, J. Pietrafitta, Miss Nichols.

First Row: C. Jack, R. Mahoney, D. Jones, S. Beasley, I. Bush, J. McCann, L. Sjostrom, L. Skoglund, B. Haladay, J. Hamilton, P. McMenimen, J. Fitzgerald, N. Snow.

BADMINTON

Third Row: M. MacLennan, B. Groncki, S. Coflan, J. Jarema, N. Hurd, D. Eager, W. Holmquist, D. Breton, B. Flight, D. Gates, J. Stevens.

Second Row: Miss Nichols, D. Dulong, S. Leavitt, P. Nelson, A. Barton, A. Ingham, A. Butler, J. Powers, C. Dingle, J. Davidson, J. Pietrafitta, J. Del Visco.

First Row: E. Prowse, C. Cooper, G. Bingle, C. Belanger, P. Towers, J. Hamilton, S. Hatfield, C. Jack, J. Fitzgerald, P. McMenimen, C. Doucette.

SOFTBALL

Second Row: J. McCann, P. Towers, P. Griecci, J. Hamilton, M. Zelck, J. Mann, E. Hannegan, B. Haladay, G. Bingle, C. Belanger, B. Root, Miss Nichols.
First Row: E. Prowse, E. Butler, S. Beasley, D. Jones, S. Leavitt, N. Webber, J. Cherry, C. Von Rhee, B. Hupprich.

Softball

Every Monday and Wednesday in the spring ten lively teams, weather permitting, played softball under the capable coaching of Miss Nichols. Among the ten teams were sophomores, juniors, and seniors competing against one another in tournament style. The girls benefited from the exercise and sportsmanship. The spirit of the girls proved this sport to be a worthy endeavor.

Girls' Tennis

Each year there are two tennis tournaments, one in the autumn and one in the spring. The spring tennis tourney is organized in ladder form in May. The fall tourney starts in the end of September and usually continues until November. This year twenty-three girls signed and were listed on a tournament sheet which arranges the order of play. Each girl plays one set; and if she wins, she continues by playing the winner of another set. Once asked, a girl must answer the challenge within three days or default.

This year Wendy Taylor played Irene Bush, and Carole Belanger played Dorcas Hendershot for the semi-finals. Wendy and Dorcas won, 6-3. Then they played two sets for the finals which Dorcas won, 6-4 and 6-1.

TENNIS

Back Row: D. Hendershot, I. Bush.
Front Row: L. Skoglund, M. MacLellan, C. Belanger, J. Jarema.

Girls' Bowling

Bowling for a number of years has been a favorite sport among the girls of Wakefield High School. This year was no exception. Each Monday for approximately eight weeks many girls headed for the Sunlite Bowling Alleys right after school for an afternoon of this lively sport. There they separated into teams of five girls each and proceeded to compete against one another.

Senior Ruth Gooltz proved to be the most accomplished of the bowlers by capturing the highest score for both the single string and the three-string total.

GIRLS' BOWLING

Third Row: E. Butler, P. Nelson, B. Root, D. Dulong, M. Boyle, B. Newcomb, C. Cooper, M. Tibbetts, G. Bingle, S. Sayce, W. Holmquist, E. Schreyer, C. Belanger.

Second Row: C. Menges, E. Marshall, B. Groncki, S. Smith, D. Moore, P. Tarr, R. Gooltz, J. Burke, R. Barrar, B. Swain, L. Sjostrom, G. LeFave, S. Moreira, Miss Nichols.

First Row: S. Morton, L. LaFauci, C. Kelley, J. Hemeon, L. Millett, J. Gillon, B. Pamp, S. Wallace, N. Webber, E. Prowse.

GIRLS' ARCHERY

Third Row: J. McCann, J. Walker, B. Hill, M. Zelck, P. Griecci, C. Smet, B. Ross, F. Evans, E. Rich, L. Skoglund, J. Cherry, B. Haladay, S. Leavitt, E. Clapp, B. Hupprich.

Second Row: A. Ingham, B. Root, R. Barrar, R. Brodeur, R. Robinson, J. Mann, L. DeMerle, C. Cooper, D. Dulong, D. Constantino, S. Confalone, A. Schefish, L. Sjostrom, Miss Nichols.

First Row: W. Oldfield, D. Jones, S. Beasley, E. Knowlton, B. Groncki, E. Prowse, S. Smith, M. Larson, J. Flanagan, P. Nelson, E. Butler.

Girls' Archery

Each autumn, groups of girls directed by Miss Nichols display their talents in archery. These girls shoot once a week and climax the season with a Junior Columbia round. This consists of four "ends" (six arrows) at forty yards, forty ends at thirty yards, and four ends at twenty yards.

This year's top scorers in the tournament were Elaine Prowse, Ruth Robinson, Marilyn Fender, and Betsy Knowlton.

CHEERLEADERS

Back Row: J. Ring, A. Dwyer, M. Muse, C. Windt, M. O'Donnell, A. Sheldon, C. Sloane, W. Taylor, J. Edmands, Miss Upham.

Front Row: F. Evans, D. Hendershot, M. Connors, I. Bush.

Cheerleaders

These peppy representatives of Wakefield High School have done an outstanding job under the sponsorship of Miss Elizabeth Upham and the leadership of Judy Ring. They have led their student body in rallies during the football. basketball. and hockey seasons.

Their annual dance. the "Cheerleaders' Chant." was a great success. They are also to be complimented on their marching in the annual Spring Music Festival.

Because of their tremendous performances. these girls deserve praise as worthy representatives of Wakefield High School.

Majorettes

Under the expert leadership of Head Majorette Ruthie Christopher and Subheads Carla Caracoglia and Patti Keaney, the Majorettes played an important role in boosting school spirit and adding color to the football games.

They marched in the Fourth of July parade, performed at various pep rallies during the year, and were invited to twirl at the Amvets' Minstrel Show. They celebrated their tenth anniversary with a large birthday cake at their successful annual dance, "Drum Beat." In all activities they were encouraged by their interested advisor, Miss Elizabeth Upham.

The many hours which the squad spent in practicing their routines were worthwhile, and Wakefield High School will always remember the excellent performances of these talented girls.

MAJORETTES

Second Row: L. White, D. Olstin, S. Crosby, L. Sjostrom, B. Swain, G. LeFave, C. Foss, C. Shahood, Miss Upham.
First Row: P. Conrey, C. Caracoglia, R. Christopher, P. Keaney, J. Dennehy.

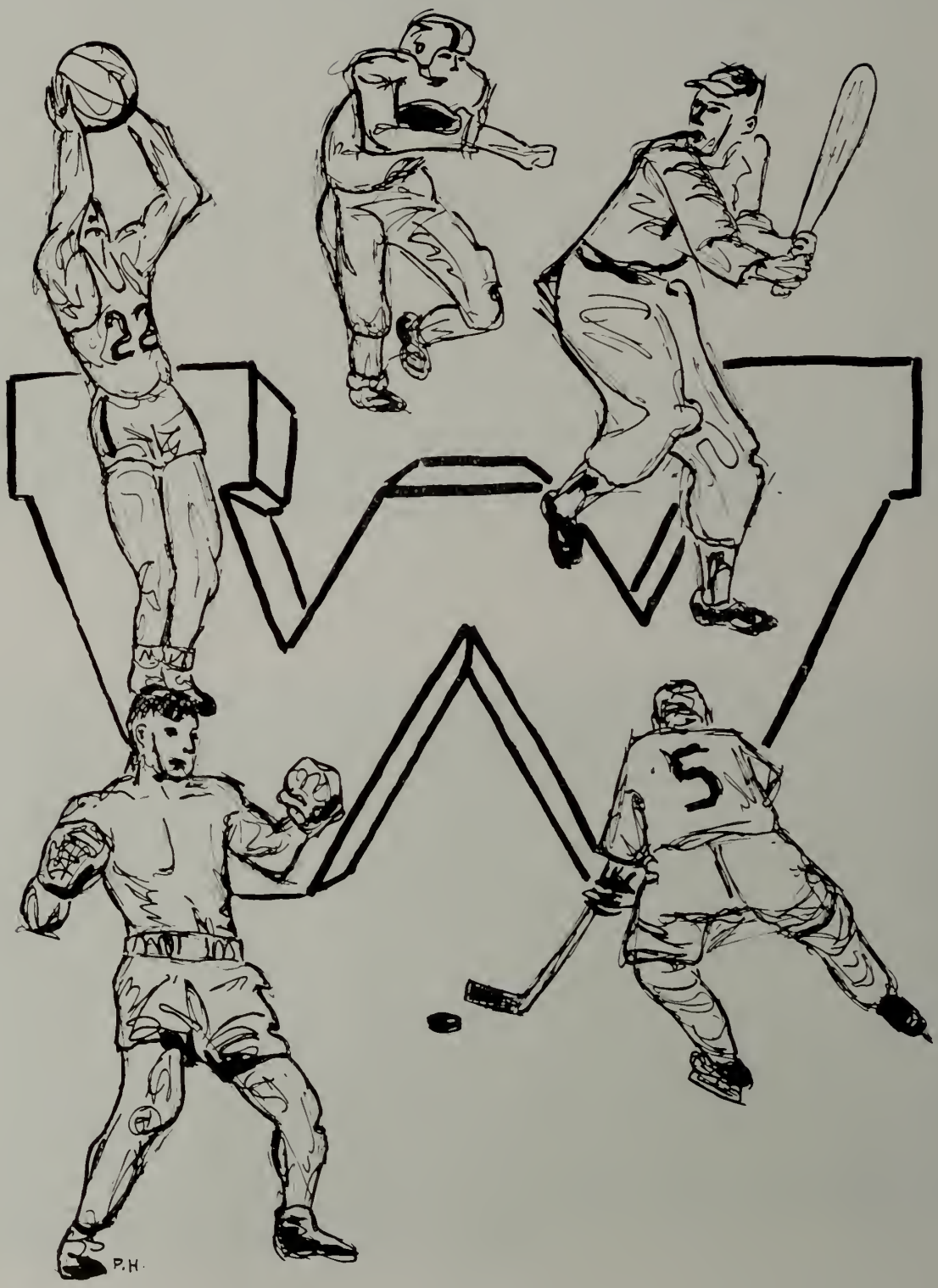
22
5
P.H.

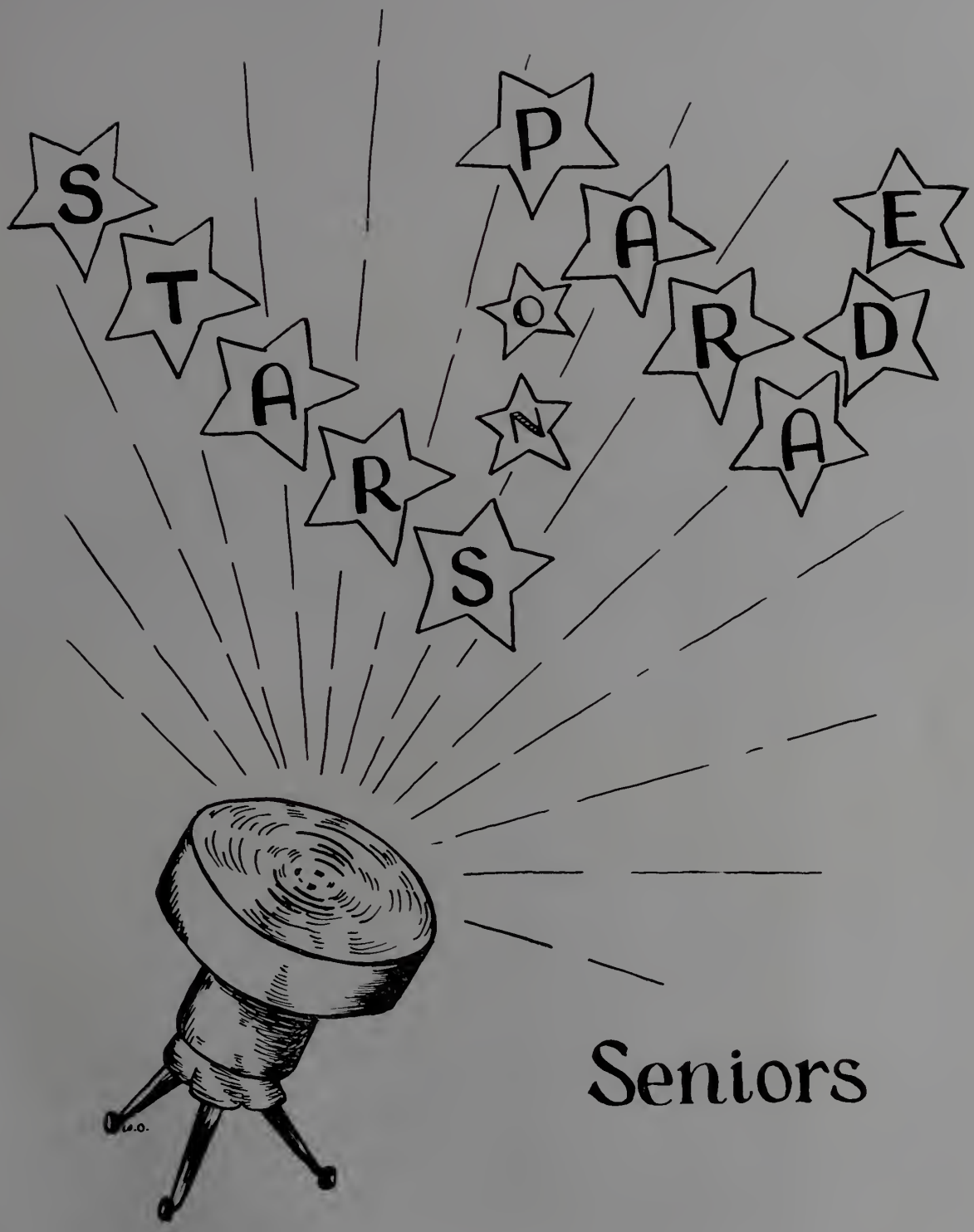
STARS PARADE
Seniors

Stars on Parade

Our cameras are now ready to roll. Here are the stars of *Once Upon a Time.* From our cast of hundreds we carefully selected our football team. These stars performed wonders on the gridiron, winning the Middlesex League Championship for the third straight year. In the colorful cheerleaders, majorettes, and band, the football scene had an excellent supporting cast. We are very proud of the excellent performance of our other athletic teams.

The aspirants for parts in the Senior Play were carefully screened. By the intense work of those both on and off the stage, the patience of the director, Mrs. Aloah Kincaid, and the efforts of our sponsor, Miss Florence Clifford, *Charley's Aunt* was a spectacular success. We shall ever remember the performances of Neil MacKenzie, Ian Stewart, and Roger Halvorsen as Charley's Aunt, or the famous line, "Brazil, where the nuts come from!"

Nor will anyone ever forget the hard work done by the members of the *Oracle Staffs.* Sheila Parr, Paul Quinlan, Lee DeFelice, and Barry Ruthfield are certain to be voted the producers of the year. A debt of gratitude is also owed to our excellent sponsor, Miss Bernice Caswell.

Many extras took part in our Sophomore Hop, Junior Prom, and Senior Prom scenes. The King and Queen, the leads in the Senior Prom scene, will surely win an Oscar for their performances.

Careful planning and hard work made Class Day, the climax of our movie, a complete success. Those who appeared in the Class Banquet scene numbered over three hundred.

After laborious, but fun-packed years, we are about to reach the conclusion of our movie, Graduation.

Most of our actors will go on to play more important roles, either at college or at work. We are sure, however, that in whatever they do, they will always be stars.

Lawrence Audino
Jo-Anne Veale
Heads of the Casting Department

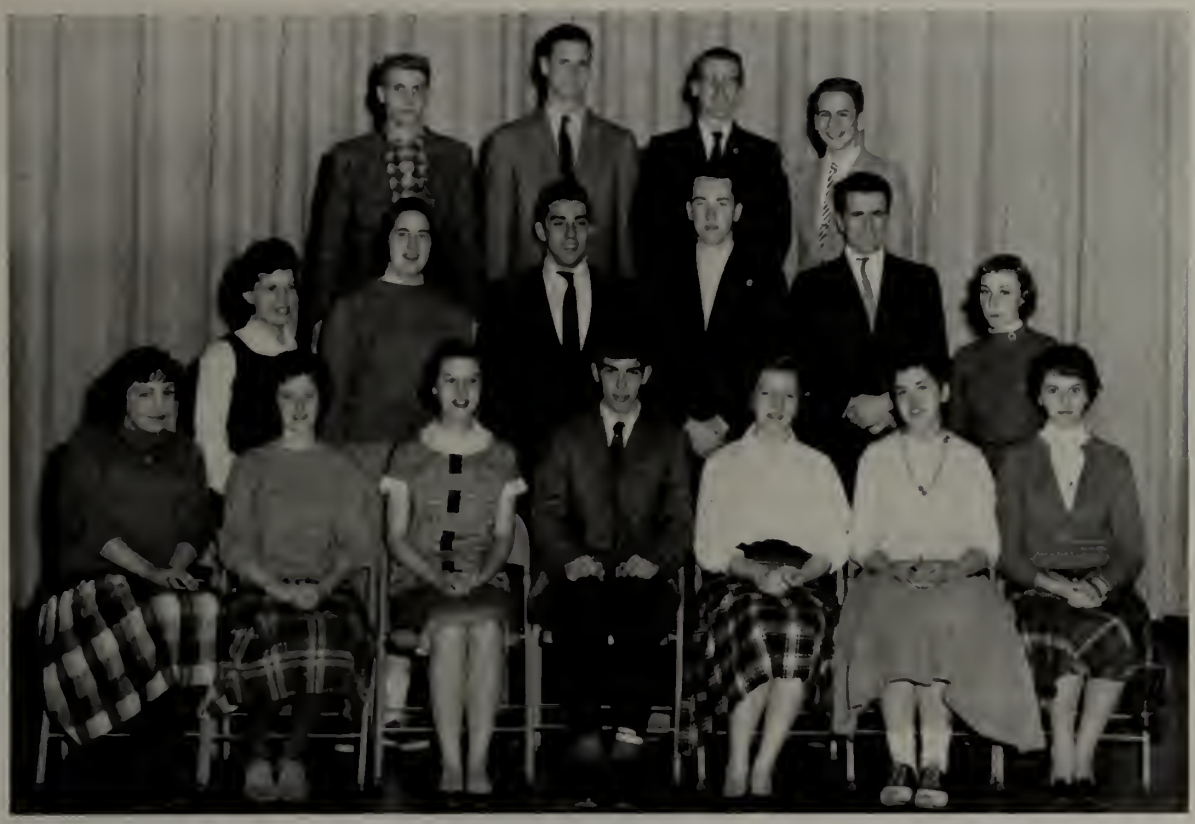

SENIOR PLAY EXECUTIVE STAFF

Third Row: L. DeFelice, P. Quinlan, D. Butler, R. Clapp.
Second Row: J. Faillace, J. Veale, H. Scarano, A. McMenimen, N. MacKenzie, A. Barton.
First Row: G. Courage, N. Hitchins, D. Jones, D. Bates, S. Parr, L. Schnurbush, P. Cook

Senior Play Executive Committee

Chairmen. Shelia Parr. David Bates; assistants. Neil MacKenzie. Linda Schnurbush. Joseph Rich. George Toth. Jo-Anne Veale, Anne Barton. Diana Jones. Norman Gilvey. Nancy Hitchins. Al McMenimen. David Butler, Roger Clapp. Gail Courage, Phyllis Cook. Lee DeFelice. Judy Faillace.

Each senior homeroom elected two representatives to serve on the Senior Play Executive Committee. At its first meeting. the committee selected as co-chairmen, Sheila Parr and David Bates. Plays were then distributed. and after several weeks the English comedy, "Charley's Aunt," was selected. Besides choosing the play, the committee had the important duty of selecting the production committees and their chairmen. The group appreciated the help of Miss Florence Clifford. faculty advisor.

SENIOR PLAY CAST

Second Row: R. Hadsall, E. Clapp, C. Payne, I. Stewart, C. Ross.
First Row: D. Bates, S. Pothier, N. MacKenzie, Mrs. Kincaid, R. Halvorsen, P. Curran.

Seniors at the Prom

Keepers of the door at the Prom

Charley's Aunt slips out

"I'm from Brazil, where the nuts come from"

Yes, it was a success!

Roger Halvorsen as "Charley's Aunt"

DONALD ACHORN

241 Vernon Street

Whenever Don isn't running about snapping pictures, he may be found with his head under the hood of his '35 Ford . . . works at Kydd's Ice Cream Stand . . . is crazy about chicken and macaroni . . . sailing is also a hobby . . . is member of Quannapowitt Yacht Club . . . Don anticipates joining the United States Army in the future.

MARTHA ADAMS

47 Lake Street

Mr. Sheehan's biology class will long be remembered by Marty. She can often be found reading or babysitting, after participating in archery, bowling, or softball at school . . . a member of Inter Nos, Rainbow Girls, and B. Y. F. . . . the feeling when dissecting a frog is an outstanding impression. A career in nursing lies ahead for Marty.

JOHN AHEARN

57 Putnam Avenue

"Jack" is another car bug . . . when not working on one, he's driving one . . . the Y. M. C. A. is a favored activity outside of school . . . subs and pizza are enjoyed . . . Jack's pet peeve is working nights at Parke Snow's . . . suppressed desire is to graduate . . . you have our best wishes, Jack.

HOWARD ANDERSEN

14 Keniston Road
Lynnfield

Handsome "Pip" is a member of DeMolay and the Y.M. C.A. . . . as long as he has his driver's license, he's happy . . . loves lobster as much as playing hockey . . . looks forward to Coach Tighe's gym class every Monday and Wednesday . . . Pip is hoping to enter Boston University next fall.

BRUCE ANDERSON

63 Forest Street

"Iggy's" life centers around two things — hockey and his driver's license . . . favorite food is pizza . . . best liked class — shop . . . pet peeve is school hours, and homework . . . wants to build the best-looking hot rod in the area . . . hopes to enter the Army . . . Iggy will always remember the 1957-58 hockey season.

ESTHER ANDERSON

58 Chestnut Street

"You get 'em"—that's Esther, or more popularly known as "Andy," speaking . . . pizza and tuna subs are favorite foods . . . Miss Rainge's fine arts class rates high, as does dancing, and listening to records . . . is an active member of Inter Nos . . . hopes to become a secretary at M. D. C. in Boston.

JEFFRY ARNOLD

10 Lovell Road
Lynnfield Center

Goodlooking Jeff is active in art and auto-driving . . . likes chatting with the boys . . . his work at Worthen's Food Market takes much spare time . . . would welcome shorter school hours . . . is hopeful of entering Carnegie Tech. . . . he has our good wishes for success.

LAILA ARNOLD

1 Morrison Avenue

Popular "Snooky" is a most active member of the senior class . . . Inter Nos, F. T. A., band, and chorale are a few of her activities . . . often heard saying "Beauty" . . . people who lack enthusiasm are a pet peeve . . . English is "Snooky's" favorite class . . . the teaching profession lies ahead . . . wish we could have you, "Snooky."

LAWRENCE AUDINO

3 Michael Road
Lynnfield

Witty Larry is an active member of the National Honor Society, the Classbook Editorial Staff, and co-chairman of the Senior Play Publicity Committee . . . fried chicken is a favorite food . . . attended Boy's State . . . Coach Callagy's solid geometry is Larry's favorite class . . . college and medical school are in his future plans.

ROBERT BARRY

31 Richardson Avenue

Baseball, sophomore class treasurer, classbook business staff, and the math and chess clubs are among Bob's favorite activities . . . he dislikes the brief lunch periods . . . is busy after school working and reading books of World War II . . . will study math at college . . . favorite memory is Mr. Sherman's mechanical drawing class.

ARTHUR BAGGEROER

27 Fox Road

Always near the top of the class academically, Art also finds time for varsity cross-country and track, the Presidency of the National Honor Society, and the Oracle Business Staff . . . has especially enjoyed chemistry and Math 41 . . . even after four years at Purdue, Art will remember Wakefield High dances and track meets.

ANNE BARTON

347 Essex Street
Lynnfield Center

Smiling "Stretch" is a member of the National Honor Society, F. T. A., Inter Nos (Vice-President), Senior Play Executive and Publicity Committees, Pilgrim Fellowship, and Northshore Horseman's Association . . . enjoys chemistry and physics . . . would like to travel around the world after four years at the University of Massachusetts.

STEPHEN BANKS

28 Yale Avenue

When not hunting or playing his guitar, popular Steve can be found acting as President of the Activities Council, Student Treasurer of P.T.S.A., member of the Oracle Editorial Staff and track team . . . eating Swedish meatballs and gravy while traveling in Alaska would be ecstacy for Steve . . . plans to follow science courses in college.

DAVID BATES

32 Stedman Street

The Winchester games will be lasting memories for busy Dave, who was Co-chairman of the Senior Play Executive Committee as well as a member of the cast . . . also worked for Junior Prom Committee, the Future Teachers of America, and DeMolay . . . enjoys history with Mr. Connors . . . plans include teaching or the Air Force.

JUDITHANN BARRETT

71 Bennett Street

Judy, who would someday like to live in New York, especially enjoys Mr. Dower's accounting class . . . favorite pastimes are caring for her pets, eating hamburgers, and watching television . . . her pet peeve is snobbish girls . . . Judy often babysits after school . . . especially remembers Wakefield High's football games . . . best of luck, Judy, in whatever field you choose.

PETER BEAULIEU

48 Chestnut Street

Pete greatly enjoys Mr. Callagy's math class, listening to the radio, polishing his class ring, and eating pizza . . . dislikes people who cut into the lunch line . . . would love to run the school for a day . . . will always remember Wakefield High's football games . . . plans to attend accounting school . . . Good Luck, Pete!

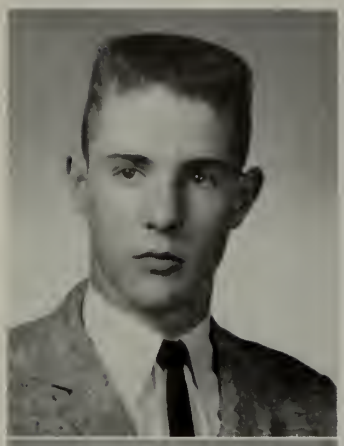

DUNCAN BEDFORD

32 Eustis Avenue

Lanky "Dee" is especially fond of his shotgun, roast duck, hunting and fishing, and his dreams of British Columbia . . . he will long remember the basketball games . . . future plans include plenty of hunting at college, possibly the University of Maine. We shall miss his nonchalant walk and his jolly disposition.

THEODORE BILICKI

95 Preston Street

Hunting and his shot gun combine to form Ted's favorite pastime . . . likes working at Colonial Country Club . . . pizza and spaghetti and meat balls are tops on the favorite foods list . . . he finds physics his easiest subject . . . hockey and baseball take up his spare time . . . plans for college are in the making.

CAROLE BELANGER

15 Pearl Street

Carole enjoys all sports: badminton, tennis, softball, bowling, and boating . . . is fond of her Hi-Fi set and fried clams . . . dislikes people who waste time . . . is busy with Pep Club, work at Hills', and athletics . . . especially enjoys fine arts with Miss Rainge . . . Carole will certainly realize her ambition to be a successful stenographer.

GAIL BINGLE

158 Moulton Highway
South Lynnfield

Active Gail is very often seen in her blue jeepster . . . Inter Nos, Pep Club, basketball, softball, badminton, P. T. S. A., bowling, English, and the Winchester football games are fond memories . . . lamb chops and loafing under-classmen are hi-lo's on her list . . . a classmate we shall miss!

KENNETH BELIVEAU

30 Pearl Street

Kenny is apt to be found working at the First National, fishing, or repairing his car . . . especially enjoys fried chicken . . . remembers the 1957 Winchester game . . . favorite classes are physics with Mr. Feudo and problems of democracy with Mr. Ceddia . . . Ken's suppressed desire is to make his fortune in Alaska.

JOYCE BISSELL

25 Clark Road
South Lynnfield

Joyce's singing has been a high spot for many school programs . . . Chorale, Glee Club, church choir, and Rainbow are some of her activities . . . Senior Prom and Sophomore Day will always be remembered . . . English and fine arts counteracted homework, and Mr. Ceddia's jokes during her day . . . singing or writing is her future ambition.

WILLIAM BEST

17 Bonair Avenue

"On stage" is a familiar call to Bill—Sir Francis in "Charley's Aunt," and John in "The Winslow Boy" . . . Planning Board of the F. T. A., Debating Society, Oracle Business Staff, and Senior Play Publicity are a few of his extra-curricular interests . . . favorite memory: Drama Festival at Marblehead . . . we know you will be an excellent teacher, Bill.

HOWARD BLANK

17 Court Street

Mr. Antune's chemistry class is a long and lasting memory. Activities include band, Senior Play Business Staff, Class Will Committee . . . treasures his license . . . fried chicken and roast beef make enjoyable snacks for "Howie" . . . a paper route along with physics and mechanical drawing keep him busy . . . jet piloting and engineering are future desires . . . we predict a shining future.

DENIS BOGAN

11 Eustis Avenue

Down the home stretch on the track team — a favorite memory for Denis . . . voted most improved runner on the team . . . a long fishing trip in Canada is a fond desire . . . activities also include Classbook Editorial Staff, Senior Play Publicity Committee . . . Miss Mason's Latin class is tops on his list . . . the lunch room and football games will be missed . . . a very likeable boy.

PETER BOODY

216 Main Street

Music is a focal point in Pete's itinerary . . . Chorale, Glee Club, Barbershop Quartet, Church Choir display his interests . . . likes skiing, greenhouse work, Boy Scouts, reading, and insect collecting . . . Mr. Connor's G. Block Government and raisin pound cake rank high . . . plans for college are in order . . . Pete will certainly do well in whatever he does.

WANDA BOYD

7 Vine Street

Secretarial work is the goal for Wanda . . . favorite class, of course, office practice . . . activities are Inter Nos, basketball . . . lunch and homeroom periods give her pleasure . . . dancing, bowling, and eating pizza are favorite pastimes . . . Christian Endeavors, Rainbow, and working at Woolworth's keeps her occupied . . . we are sure you will be successful in whatever you do.

LAWRENCE BOYLE

1060 Main Street
Lynnfield Center

A variety of activities and hobbies highlight "Joe's" time . . . his stamp collection, Classbook Business Staff, Melrose DeMolay, and reading keep him busy . . . chicken pie is first in food . . . girl-ask-boy dances get him down . . . Miss Callan's English II class is a good memory . . . Dentistry is Joe's planned future occupation . . . Happy drilling, boy!

MELANIE BOYLE

16 Homestead Road
Lynnfield Center

Busy "Mel" finds time to do many things . . . enjoys Inter Nos, Student Council, Junior Prom Committee, and sports . . . likes bowling, water skiing, reading, and eating . . . is a member of Pilgrim Fellowship . . . has fond remembrances of Wakefield High School and French II . . . anticipates college life.

KENNETH BOYLES

3 Dillaway Street

Mr. Ceddia's energetic homeroom, 106, will be long remembered by happy-go-lucky "Ken" . . . likes his stamp collection and fried squash blossoms . . . is active in Dance Band, track, and the Activities Council . . . when not working, he enjoys hiking, skiing, and drawing . . . suppressed desire is to go moose hunting . . . hopes to attend a liberal arts college.

JOAN BREEDEN

8 Hillcrest Road

"I'll never tell" is frequently heard from Joan . . . some activities of this bubbling classmate include badminton, archery, basketball, and Inter Nos Club . . . pet peeve is teachers who repeat themselves . . . the Junior Prom and the thrilling football games are her outstanding memories of W. H. S. . . . suppressed desire is "to finish lunch just once!"

RUSSELL BRICKETT

12 Parker Road

Russ's favorite possession is his '57 Ford standard stick . . . enjoys working on cars, taking part in sports, and flying . . . this clever boy plans to earn enough money so he won't have to work . . . pet peeve is too short classes with too much homework . . . to ring the school fire alarm on a hot spring day is his suppressed desire.

ROBY BRIGGS
475 Lowell Street
Lynnfield Center

The Junior Prom, Senior Play, and the school's friendly atmosphere stand out vividly in Roby's mind . . . enjoys his stamp collection . . . dislikes people who whine . . . activities include Scene Committee for the Senior Play, Stamp Club and Class Will Committee . . . has long wanted to shout in the school library when everyone is quiet . . . plans to go into business administration.

ROSEMARIE BRODEUR
60 Crest Road
Lynnfield Center

Cheerful, pretty "Rosy" spends extra time cleverly making her own clothes and taking part in sports . . . loves vanilla ice cream sodas, and dislikes teachers who postpone tests . . . a few activities of this busy girl include Editorial Staff of the Oracle, French Club, and Lookout reporter . . . hopes someday to be a medical secretary.

PETER BUCKLEY
22 Woodbriar Road

One of our busiest and versatile classmates, "Pete" enjoyed most Mr. Broderick's chemistry class . . . as an able co-captain, he sparked the football team with his outstanding playing . . . other activities include track, baseball, and Student Council . . . suppressed desire is to coach high school football . . . Pete plans to attend West Point.

PAUL BURBINE
19 Park Street

"Burby's" pet expression is "That gets me" . . . favorite possession is his Nash Rambler; in his spare time, he's often found working on it . . . remembers most vividly his science classes . . . outside school he works at Parke Snow's . . . wants to go to college and hopes to be an engineer.

JOAN BURKE
19 Bartley Street

To start yelling in a boring class is the suppressed desire of this athletic and vivacious classmate . . . bowling, basketball, and softball rate high as her favorite activities . . . likes office practice class, but detests weekend homework . . . future plans include working in a bank or in an insurance company.

MARY BURKE
530 Salem Street

Sweet and quiet, Mary remembers best the high school parties . . . Inter Nos Club, bowling, and badminton keep her busy . . . enjoys listening to the latest "pop" records and munching on her favorite food, pizza . . . favorite class is United States history with Mr. Connors . . . someday would like to buy a sports car and tour the country.

WILLIAM BURKLE
755 Salem Street
Lynnfield

A good-looking athlete, "Bill" thinks shop with Mr. McKenna is tops . . . activities include cross country, Leader's Club, gymnastics team in Boston, and the Lynn Diving Team . . . pet peeve—people who say more than they do . . . likes steak and mashed potatoes and acrobats . . . hopes to attend Springfield College and then join the paratroopers.

SYLVIA BURRILL
914 Salem Street
Lynnfield

Art class rates high with "Syl" . . . but will always remember Mr. Ceddia's problems of democracy class . . . activities include bowling, glee club, and P. T. S. A. . . . enjoys dancing and skating . . . her favorite possession is her teddy bear . . . favorite foods are pizza and fried chicken . . . suppressed desire is to travel around the world.

DAVID BUTLER
101 Elm Street

Scholarly and popular Dave is a member of the National Honor Society and Classbook Editorial Staff . . . Vice-president of the Junior Class and co-captain of the cross country team . . . outstanding high school memories are the two campaign assemblies . . . future plans include college . . . we predict a successful life for this excellent student.

ELAINE BUTLER
10 Pearl Street

"Beany's" many friends appreciate her pleasant smile and co-operation . . . favorite pastime is skiing . . . member of Inter Nos, F. T. A., and Senior Play Publicity Committee . . . besides school activities, "Beany" finds time to be president of her church youth group and a member of the Girl Scouts . . . desires to be a medical technician . . . a girl who deserves the best.

JOAN CAMILLIERI
11 Blue Jay Road
Lynnfield

Horseback riding and driving her mother's car are Joan's favorite pastimes . . . member of bowling club and Activities Council . . . dislikes poor sports . . . likes fried chicken . . . most enjoyable class is chemistry with Mr. Ceddia . . . will always remember running to the lunch line and the football games.

HAROLD CANTY
19 Clark Road
South Lynnfield

The outstanding school spirit of the students and teachers is Hal's memory of W. H. S. . . . favorite class is Latin IV, but pet peeve is too much Latin homework . . . enjoys ham and cheese sandwiches, ice skating, and watching sporting events . . . member of C. Y. O. . . . wants to go to college and take a trip around the world.

FRANK CAPONE
92 Nahant Street

Frank would like best to build a hot rod . . . member of cross country team and Leaders' Club . . . watching stock car races and eating raviolis are his favorite pastimes . . . most treasured possession is his car . . . Frank enjoys his shop class and working in a gas station . . . dislikes people who are late.

CARLA CARACOGLIA
22 Valley Street

Pert and cute Carla is a participant of many school activities including the majorettes' squad, Class Motto Committee, bowling, and basketball . . . wishes to be a medical secretary and to marry . . . president of her church youth group . . . her suppressed desire is to drop her baton intentionally during a football game . . . success for your wishes, Carla!

GIUSEPPE CAVALCA
Via Noe, Milano
Italy

"Joe," our personable exchange student, has made many friends this year . . . desires to be a mining engineer and to return to the United States . . . has participated actively on the Student Council, Prophecy Committee, and the Lookout staff . . . Joe's most treasured possession is his Italian-English dictionary . . . favorite hobby is reading . . . W. H. S. was fortunate to have Joe as a student.

GEORGE CERULO
155 Vernon Street

George's favorite class is Mr. Feudo's physics class . . . his most treasured possession is his automobile license . . . enjoys Italian food and watching movies and sporting events . . . desires most "to achieve success" and to join the Marines after graduation.

JUDITH CHERRY

34 Linden Avenue

Wayland High School's loss is our gain! . . . quiet and ambitious Judy is an active participant in many school activities including F. T. A., Gym Club, girls' sports . . . enjoys horseback riding . . . favorite class is chemistry . . . works in local cleaners after school . . . plans to enter college and study teaching.

FREDERICK CIAMPA

5 Magnolia Terrace

To control the school for one day is Fred's suppressed desire . . . his favorite possession is his license . . . likes pizza, English class, water skiing, and boating . . . sports-minded Fred participates in baseball, cross country, and track . . . will always remember Mr. Brown's math class . . . plans to attend Northeastern University.

BRADFORD CHETWYND

100 Chestnut Street

"Schweinhunde" says Chet . . . dislikes back-seat drivers . . . favorite possession is his license . . . school activities include Italian Club, P. T. S. A., and Homeroom Basketball . . . outside of school Chet is a member of the Wakefield Junior Redmen . . . his suppressed desire is to throw his books out a window . . . plans to enlist in the Air Force . . . Good luck, Chet!

ROSE CIARFELLA

133 Pleasant Street

"So much" is Rose's favorite expression . . . loves pizza and subs . . . prizes her friendship ring . . . reading, T. V., and Mr. Callagy's math class are her favorite pastimes . . . is a member of the Commercial Club . . . pet peeve is pupils who don't study in study periods . . . future plans include hairdressing school.

RUTH CHRISTOPHER

93 Nahant Street

Ruthie's favorite possession is her baton . . . really enjoys pizza and submarines . . . is head majorette and a member of bowling and basketball teams . . . frowns on people who crack their gum . . . will never forget the Silhouette Club's meetings and the crowded lunch lines . . . her ambition is to become an airline hostess.

ELINOR CLAPP

20 Dillaway Street

Student Director of the Senior Play, Vice-President of National Honor Society, Classbook Editorial Staff, Inter Nos and Chorale — these activities spell Elinor . . . enjoys camping, reading, and eating Polish foods . . . suppressed desire is to travel around the world . . . likes chemistry and English class . . . plans to train for chemical research at the University of Maine.

DANIEL CHURCHILL

4 Everett Avenue

Water sports, Miss Caswell's English class, and rib roast are high on Dan's list . . . school activities include three years on Lookout and J. V. Track Team . . . is a member of Explorer Scouts and DeMolay . . . outside of school Dan works at the A & P . . . plans to attend an engineering college . . . favorite memory of Wakefield High is the great school spirit.

ROGER CLAPP

52 Perry Avenue
Lynnfield Center

Clever Roger has been kept busy with National Honor Society, Student Council, Golf Team, French Club, Classbook Editorial Staff, and Senior Play Executive Committee . . . dislikes stop signs . . . interests include eating, golfing, reading . . . outside of school Roger is a member of Explorer Scouts and works at the Towne Lyne House . . . plans to become a doctor.

JUDITH CLARKE

177 Oak Street

"Yea, kids!" is the saying that identifies "Clarker" . . . enjoys French fries, dancing, and auto driving . . . favorite possession is her records . . . dislikes people who push . . . Judy is active in Inter Nos, Gym Club, basketball, and softball . . . outside of school she is a member of Rainbow and works at Woolworth's . . . plans to become a legal secretary.

JAMES CLEARY

3 Orchard Street

"Shamus" always can be found under the hood of a car or at a skating rink . . . is outstanding in hockey and cross country . . . enjoys pizza and shop classes . . . suppressed desire is to build a hot rod . . . prizes his license and likes stock-car racing . . . best of luck in the future, "Shamus."

ALAN CLEAVES

91 Elm Street

To live in the Canadian Northwest is Al's suppressed desire . . . prizes his copy of "Mr. Roberts" . . . french fries and chocolate ice cream head his enjoyments . . . enjoys Spanish class, reading, drawing . . . future plans include joining the Navy . . . Al will never forget the teachers and great senior class at Wakefield High.

ROBERT COAKLEY

72 Chestnut Street

"Cocoa's" favorite class is art where he likes drawing hot rods . . . can often be heard saying "You've got to admit it" . . . enjoys Leaders' Club and his job in a bakery . . . favorite possession—records . . . loves spaghetti and meatballs . . . future plans include the Navy . . . hopes to become a commercial artist.

DOROTHY COBURN

30 Salem Street

Lively Dotti's favorite class is problems of democracy . . . she plans to be a private secretary . . . activities include Gym Club, Editorial Staff of the Oracle, Girls' Chorus, C.Y.O., Silhouettes Club, and works as an I.B.M. operator . . . favorite saying, "Really?" . . . prized possession is her class ring . . . will always remember her trip to the United Nations.

MEREDITH COLBURN

9 Holland Road

Meredith's favorite possession is her record collection . . . also likes pizza and potatoes . . . activities include Glee Club, playing the piano, and church choir . . . enjoys home economics . . . plans to attend Garland School in preparation for secretarial work . . . will always remember her happy times at W. H. S.

DAVID COLLINS

Walden Road

Quiet Dave's outstanding memories are the friendly student body and faculty of Wakefield Memorial High School . . . member of Civil Air Patrol and Malden Y. M. C. A. . . . likes Mr. Ceddia's problems of democracy class . . . he enjoys working on engines . . . favorite possession is his car . . . hopes to make a career in the Air Force.

THEODORE COLMAN

16 Eaton Street

"How about that!" is Ted's favorite expression . . . activities: Sophomore Hop Committee, Activities Council, Lookout staff, Wakefield DeMolay and Pilgrim Fellowship . . . works at First National Supermarket . . . rating high are Mr. Ceddia's law and Coach O'Donnell's U. S. history classes . . . enjoys pizza . . . hopes to own a Thunderbird and go to college . . . remembers best his friendly classmates.

SALLY CONFALONE

37 Montrose Avenue

"Meatball" is happiest when watching "American Bandstand" or in home economics class . . . activities include Glee Club, archery, Italian Club, Commercial Club, and "Brunchies" . . . suppressed desire is to skip school . . . remembers vividly the Italian Pizza parties and the football games . . . plans to become a secretary or telephone operator.

ROBERT CONWAY

14 Walton Lane

Tinkering with cars, skiing, and attending DeMolay are "The Rhode's" special pastimes . . . enjoyed sophomore English with Miss Doyle . . . favors spaghetti and chop suey . . . sophomore hockey and Leaders' Club are a few of his school activities . . . the memory of his first day at W. H. S. will remain with him always . . . plans to become an airline steward.

MARYANN CONNOR

3 Eunice Circle

Likable Maryann is one of our peppy Cheerleaders . . . favorite possession is Pete's gold football . . . favorite class — Coach O'Donnell's U. S. history . . . activities include F. T. A., past Vice-President of Pep Club, President of P. T. S. A. and C. Y. O. . . . will never forget the pep rallies and football games . . . we wish her success as a home economics teacher.

PHYLLIS COOK

13 Summer Street

Good-natured Phyllis has been active in Inter Nos, Activities Council, Student Council, Gym Club, Commercial Club, and Junior Prom Committee . . . home economics class and work at Bourdon's Photography Studio rate high . . . favorite possession, driver's license . . . future plans include airline hostess training . . . vivid recollections are the football games and Sophomore Day.

PATRICIA CONREY

29 Lawrence Street

One of our outstanding Majorettes, Pat can be heard saying, "Is that right?" . . . has participated in Inter Nos, Gym Club, Commercial Club, archery, bowling, and C. Y. O. . . . remembers 1958 Senior Prom and Coach Walsh's U. S. history class . . . to own her mother's charge account plates is her suppressed desire . . . plans to attend Chandler's Secretarial School.

CAROLYN COOPER

58 Crescent Avenue
Lynnfield

Versatile Carolyn is active in archery, basketball, bowling, and badminton . . . belongs to Pep Club, Inter Nos, Future Teachers of America, Editorial Staff of Classbook, and Glee Club . . . fried clams and dates are tops with her . . . will always remember Miss Rainge's art classes and the football games . . . hopes to attend college next year and become a teacher.

DOLORES CONSTANTINO

8 Central Street

Active "Do-Do" takes part in archery, basketball, F. T. A., Italian Club, and Senior Play Property Committee . . . Italian pastry and drawing are especially liked . . . favorite class is art . . . suppressed desire is to take a trip around the world . . . likes to see all the smiling faces in the corridors . . . plans to become an elementary school teacher.

RONALD COOPER

209 Oak Street

"Coop" can often be found in the school corridors holding up lockers . . . favorite possession is his license . . . enjoys eating spaghetti and working on his car . . . is member of Pilgrim Fellowship . . . favorite class is Miss Height's algebra . . . hopes to enter the Armed Forces.

LORAINE COTTRELL

10 Butler Avenue

A member of The Future Teachers of America and the Senior Play Publicity Committee, Loraine is also active in Rainbow and her church youth group . . . favorite class is fine arts with Miss Rainge . . . enjoys eating pizza . . . hopes to attend college and teach high school math.

GAIL COURAGE

87 Nahant Street

Friendly Gail is fond of pizza and attending meetings of the Silhouettes Club . . . member of Inter Nos and Senior Play Executive Committee . . . favorite class is English with Miss Caswell . . . would like to write a book on bad points of teachers . . . remembers Melrose and Winchester games . . . hopes to attend college.

EDWARD COURTENAY

42 Pitman Avenue

"Clint," who can often be heard saying, "the deep six," dislikes "cats," but really goes for chop suey . . . active in Leader's Club . . . favorite class is government with Mr. Connors . . . would like to own a Mercedes Benz . . . will always remember the starting of the "Goobas" singing in the corridors . . . plans to become an architect.

JUDITH COX

11 Quannapowitt Avenue

Judy's favorite possession is her record player . . . can often be found working at Parkwood . . . "really" is her favorite expression . . . has suppressed desire to chew gum in every class all year . . . favorite class is commercial law and sales . . . enjoys playing records and going out . . . future plans include secretarial work.

EDWARD CRONIN

38 Water Street

Hunting and dancing rate first with Teddy . . . often heard saying, "You get 'em!" . . . active in C. Y. O., Y. M. C. A., and Record Club . . . frequently works at the First National . . . dislikes homework . . . favorite class is gym . . . will always remember English with Miss Doyle . . . plans to become a veterinarian or a state trooper.

SANDRA CROSBY

66 Woodcrest Drive

Popular Sandy will be remembered as one of our outstanding majorettes . . . active in Gym Club, archery, basketball, softball . . . member of Rainbow, Tri-Hi-Y . . . enjoys fried chicken but dislikes short boys . . . suppressed desire is to drag her father's car . . . plans to become an executive secretary.

PHILIP CUNNINGHAM

Wiley Street

Phil's favorite food is steak . . . spends much time playing baseball and basketball in Beverly . . . member of P. T. S. A. . . . study in 214 is his favorite . . . enjoys motorboating, swimming, and hockey . . . clerk at Taylor's Hardware . . . remembers vividly 1956 Wakefield-Winchester football game . . . future plans include attending an engineering school.

JOSEPH CURLEY

615 Main Street

Friendly Joe's special activities include baseball and the Class Color Committee . . . bowling, Catholic Youth Organization, and the Junction Youth Association are his out-of-school activities . . . favorite memories of high school are Mr. Dower's accounting class and the 1958 Winchester championship football game . . . we wish Joe luck in his business career.

PATRICIA CURRAN

296 Salem Street

Vice-President of the Senior Class, Student Council member for three years, Vice-President of the Italian Club, on the Oracle Editorial Staff, Pat is certainly one of the most popular and active Senior girls . . . with Pat's smiling patience and enthusiasm, she will surely attain her admirable ambition of becoming an elementary school teacher.

KENNETH DANE

531 Lowell Street
Lynnfield

A cornstalk is Ken's favorite possession . . . pet peeve is hecklers . . . the track and hockey teams and Lynnfield Pilgrim Fellowship are Ken's activities . . . outstanding high school memories include Miss Mason's Latin II class and his favorite class, gym with Coach Tighe . . . college is Ken's future plan.

ARTHUR DALTON

626 Chestnut Street
Lynnfield

"Butch" enjoys athletics with Coach Tighe, the Leaders' Club, fried chicken, and working on cars . . . will always remember his two o'clock study in 127 . . . takes an active part in the National Hot Rod Association . . . plans to become an electrical engineer.

ERNEST DAVEY

1 Davey Lane

Ernie is an active member of Wakefield Order of DeMolay and the Wakefield High School Boys' Leaders' Club . . . pizza and his auto shop class are favorites of Ernie . . . works as an auto mechanic . . . his 1951 Ford car is his pride and joy . . . a career in the Air Force or working are Ernie's future plans.

ERNEST D'AMORE

198 Pleasant Street

"Chuck" likes eating "subs," righting the wrongs in his prized car, his shop and gym classes, and demonstrating expert athletics in the Leaders' Club . . . works at Smith's Drug Store . . . suppressed desire—to build his own car . . . hopes to attend Wentworth Institute next year.

PATRICIA DAVIDSON

17 Vale Road

The Junior Prom and the exciting football games are Patsy's outstanding high school memories . . . people who cut into the lunch line is her pet peeve . . . active member of Inter Nos Club . . . her law and sales class and driving license are most enjoyable . . . eating and sleeping are Patsy's favorite pastimes . . . future ambition, to do secretarial work.

JO-ANN D'ANDREA

36 Converse Street

Playing records on her favorite possession, her phonograph, and her business law class with Mr. Ceddia rank high on Jo-Ann's list . . . enjoys girls' basketball, swimming, dancing, the theater, and eating spaghetti and meatballs . . . the 1956 Halloween Dance is a prized memory . . . hopes to work next year as a secretary for American Mutual Insurance Company.

MILDRED DAWE

8 Oxbow Road
Lynnfield

Band, Inter Nos, and Lynnfield Pilgrim Fellowship are among "Mood's" many activities . . . remembers sophomore geography class . . . "Mood" is a member of the North Shore Horsemen's Association where she practices a favorite pastime, horseback riding . . . with her planned future of becoming an airline hostess, she may achieve her desire to travel around the United States.

KENNETH DeBENEDICTIS

16 Kendrick Road

Popular "Chico" rates his 194B Dodge and eating Italian foods as tops . . . his pet peeve is students who don't support school activities . . . the Wakefield High School Dance Band, Y. M. C. A., and working at Minahan's Pharmacy occupy "Chico's" time . . . would like to become a famous band leader, but plans to go to college and become a teacher.

ARLENE DeMARCO

52 Bennett Street

"No kidding," says Arlene . . . likes pizza and ravioli . . . pet peeve is people who crack their knuckles . . . Miss Abbott's English Class is high on her list . . . spends much of her time at basketball, archery, bowling, Silhouettes Club, and working at Mystic Rug . . . plans a secretarial career.

LEE DeFELICE

10 Crescent Street

Lee will long be remembered for his fine drumming at many high school activities . . . suppressed desire—to be in show business as a comedian and musician . . . active in Student Council, Senior Play Executive Committee, Business Staff Manager, Y. M. C. A. Leader's Club, and football squad for four years . . . future plans include engineering school, preferably Northeastern.

ANTHONY DeMATTEO

46 Renwick Road

Anthony is one of the newer members of our class . . . a transfer student from Crosby High School, Waterbury, Connecticut . . . activities include Glee Club, Boy's Club, C. Y. O., and Boy Scouts . . . is now working as a clerk in a drugstore . . . outstanding impression of Wakefield is the way he was accepted by his new classmates.

PATRICIA DELAMATER

1 Dewing Road
Lynnfield

"Trish" likes egg roll, lobster, math with Coach Callagy, and saying, "You better believe it!" . . . dislikes snobby people . . . suppressed desire is to skip school for two weeks without getting caught . . . is a member of Inter Nos, Rainbow, Hi-Fi Club, and C. E. . . . hopes to attend Mansfield Academy and become a well known hair stylist.

LORRAINE DEMERLE

1 Norway Street

Lorraine may be found working as a salesgirl at Woolworth's or eating her favorite food — Brigham's hot fudge sundaes . . . she is recognized by her favorite expression, "Really?" . . . suppressed desire is to go to the moon . . . activities include Senior Play Publicity Committee, Inter Nos, skating, and skiing . . . future plans include college.

JOAN DelVISCO

51 Forrester Road

"It's a good thing," is Joan's favorite expression . . . activities include Inter Nos Entertainment Committee, Senior Play Publicity Committee, Silhouettes Club, and Y. W. C. A. . . . suppressed desire is to take a vacation with a bunch of girls . . . hopes to become a secretary . . . will never forget Miss Antonuccio's geography and Miss Abbott's English Classes.

JEAN DENNEHY

24 Brewster Road

Accounting I with Mrs. Cronin is Jean's favorite class . . . most treasured possession is her majorette's uniform . . . activities include Senior Play Cos-Glee Club, Boy's Club, C. Y. O., tume Committee, Inter Nos, Silhouettes Club and Majorettes . . . her favorite pastime is thinking about old times . . . outstanding memories are Miss Antonuccio's geography class and the Senior Prom of 1958.

WILLIAM DERY

10 Avon Street

Bill has one favorite possession—his 1946 Ford . . . is a member of the Audio Visual Club, and the Dance Band . . . pet peeve is people whose big new cars show him up . . . will always remember Mr. Ceddia's classes . . . is an avid radio ham and a faithful student in the Naval Reserves Correspondence Course.

FREDERICK DOANE

52 Edward Avenue
Lynnfield Center

A violin enthusiast, Fred is a member of the North Shore Philharmonic Orchestra, Chorale, Classbook Editorial Staff, Le Cercle Francais, National Honor Society, Explorer Scouts, and Pilgrim Fellowship . . . sailing and skiing rate high with him . . . enjoys Miss Cowing's French III class . . . plans to attend a liberal arts college before deciding on a career.

DAVID DICKINSON

57 Chestnut Street
Lynnfield

Dave likes thick steaks, pizza, and Miss Caswell's English class . . . dislikes Sunday drivers . . . suppressed desire is to put Miss Doyle's Volkswagen in her room for her . . . is active in Leaders Club, Junior Prom Committee, National Rifle Club, and DeMolay . . . future plans are to go to college, secure a good job, and raise a family.

DIANA DOBBINS

16 Central Avenue

"Di," a lively member of the senior class, dislikes boys who wear Bermuda shorts . . .favorite pastimes are swimming, dancing, ice-skating . . . likes auto driving classes with Mr. Ceddia . . . school activities: Inter Nos and girls' sports . . . will remember the Wakefield-Winchester football game of 1957 . . . future plans are to work at the American Mutual Insurance Company.

KENNETH DiRAFFAELE

3 Forrester Road

"Pedro's" favorite possession is his license and he prizes lasagna . . . his pet peeve is a convertible, top down and the windows up . . . suppressed desire—to be a millionaire . . . school activities include track and football . . . will always remember the glorious Wakefield win over Winchester in 1957.

JEREMIAH DOLAN

31 Vale View Road

Likable "Jerry" can be found in his spare time listening to music on his treasured Hi-Fi set . . . likes plenty of pizza . . . activities include C. Y. O. and baseball . . . works for the Department of Public Works in the summer . . . his suppressed desire is to throw a rock through a picture window.

JANET DiTONNO

46 Crescent Street

"For Pete's sake" is the saying that identifies Janet . . . favorite possession is her Hi-Fi . . . enjoys eating fried clams and hot dogs . . . shorthand classes interest Janet . . . she is a member of the Commercial Club . . . suppressed desire is to skip gym classes and hold all the bells . . . hopes to become a hairdresser after graduation.

JAMES DONNELLY

26 Line Road

"Sport" is the name of the boy who thinks that physics class D Block is tops . . . likes hamburgers and root beer . . . dislikes the "sneaky" people who cut into the lunch line . . . activities are DeMolay, Y.P.F. . . . works part time at the Fairway Snack Bar . . . desires to fly an airplane . . . will join the Air Force.

KATHLEEN DONOVAN
10 Lowell Street
Lynnfield Center

"Kathy," whose favorite possession is her license, likes Chinese egg roll and pizza . . . Coach Callagy's math class holds a special attraction for her . . . activities—Inter Nos, gym club, driver education, C. Y. O. . . . would like to skip a class or a day just once without getting caught . . . plans to attend business school.

SUSAN DUFAULT
25 Shady Avenue

Here comes "Sue" whose chief aversion is teachers who cut in the lunch line . . . favorite class — home economics . . . member of the Pep Club, C. Y. O. . . . enjoys listening to the radio and attending football games . . . plans to attend a secretarial school . . . suppressed desire — to drive across the country in an M. G.

PETER DORE
9 Wakefield Avenue

Musical "Pete" prizes greatly his trumpet . . . member of the high school dance band and marching band . . . enjoys listening to records in his spare time . . . pet peeve — noisy study halls . . . works part time at Hill's Boathouse . . . plans to attend Northeastern University . . . will always remember Mr. Pesce's Italian I class.

NANCY DUGMORE
9 Atwood Street

An active member of our class is Nancy . . . dislikes people who enjoy criticizing others . . . works in behalf of Inter Nos, Chorale, Glee Club, girl's sports, Rainbow, Girl Scouts . . . likes stew . . . enjoys reading and dancing . . . Salem Teachers' College is her immediate goal . . . will remember Sophomore Day, football rallies, and Winchester games.

ROGER DOUCETTE
6 Hanson Street

Law and sales classes with Mr. Ceddia are a favorite with "Frog" . . . beloved possession is his '49 Mercury . . . "I don't care" is a frequent quip of this boy . . . dislikes girls who wear knee socks . . . enjoys fried clams . . . belongs to C. Y. O. . . . works part time at Ma's Caterers . . . after graduation, Roger plans to join the Air Force.

HAZEN DUNN
9a Melvin Street

"Pud's" favorite expression, "I don't care," terminates when he plays hockey for the Wakefield "Wings" Hockey Club . . . works at the Sunlite Bowladrome . . . remembers playing hockey in the 1957-58 season . . . favorite possession is his license . . . enjoys shop and gym . . . participates in hockey and Leaders' Club . . . plans to join the Navy.

PETER DRINKWATER
103 Pleasant Street

Here is a boy who prizes his car . . . can often be heard saying, "Carry on," and "I give up; tell me" . . . dislikes getting up early for school . . . belongs to C. Y. O. . . . enjoys dating and bowling . . . works part time at the Elk Spring Beverage Company . . . plans to attend a business school.

HOWARD DUNNACK
16 Hutchins Circle
Lynnfield Center

"No kiddin'," is the favorite expression of "Skip" . . . treasures his car and lobster dinners . . . pet peeve is changing transmissions . . . activities outside of school include hunting, P. Y. F., hockey, football, and baseball . . . farmwork keeps him busy after school . . . plans to become an aviation mechanic.

ANN DWYER

7 Robert Street

Versatile Ann contributes immensely to our school as a member of Student Council, French Club, Inter Nos Board, Cheerleader, National Honor Society, Future Teachers of America, and Spanish Club . . . dislikes irresponsible people . . . Junior Achievement Organization and C. Y. O. Vice-Presidency occupy her spare time . . . plans to become a teacher.

MERILYN ERIKSON

803 Main Street
Greenwood

Taking part in softball, basketball, archery, and Gym Club, and being a member of the National Honor Society, and the President of the Commercial Club keep "Merry" busy . . . outstanding impressions are the Winchester football games, the talent shows, and the Senior Play . . . works as a secretary in the A. A. office . . . intends to become a secretary.

CAROLYN EVANS

506 Salem Street
South Lynnfield

"Pixie" desires to help underprivileged children . . . outside activities are bowling, ice skating, and driving . . . cherishes her portable radio . . . favorite expression is, "I'll never tell" . . . enjoys pizza and home economics . . . pastimes of special importance are working at Mystic Novelty Shop and sleeping . . . marriage is in her future plans.

DWIGHT EVANS

11 Turnbull Avenue

Dwight works as a stock boy at J. J. Newberrys . . . his favorite possession is his pay envelope . . . he enjoys problems of democracy and physics . . . pet peeve is students who cut in the lunch line . . . suppressed desire is to become the manager of J. J. Newberry's . . . he participates in C. Y. O. . . . likes to bowl and play miniature golf.

WESLEY EWELL

53 Jordan Avenue

Band manager in his junior year, "Wes" remembers playing at the exciting football games . . . participates in Pilgrim Fellowship, officer of DeMolay, and member of the DeMolay Rifle Club . . . enjoys mechanical drawing with Mr. Sherman . . . works as a draftsman at Diamond Antenna and Microwave Corporation . . . plans to become an architect at the University of Massachusetts.

JUDITH FAILLACE

16 Friend Street

Vivacious Jud's favorite saying, "Yea, Team!" is quite appropriate as she contributes teamwork in Student Council, Pep Club, Inter Nos, Activities Council, Lookout, Senior Play Executive Committee, F. T. A., and Junior Prom Committee . . . going up a "down" escalator is Jud's suppressed desire . . . treasures her father's car and her scrapbook . . . headed for teachers' college.

WILLIAM FARRELL

86 Green Street

Bill's car is his favorite possession . . . pastimes are playing hockey, and bowling . . . outside of school he is a member of the Catholic Youth Organzation . . . fried clams are his favorite food . . . enjoys French I . . . "Get out of here" is a pet expression of Bill's . . . . . suppressed desire is to be back in Vermont.

LESLIE FERRIS

9 Myrtle Avenue

Les' favorite possession is his 1933 pick-up truck . . . active in basketball, the Lookout staff, and the Junior Prom Committee . . . considers the year school opening and Miss Piermarini's study period his outstanding memories of W. H. S. . . . enjoys working on his car and eating spaghetti and meat balls . . . hopes to attend Nuclear Power school in the Navy.

SANDRA FLANNIGAN

21 Greenwood Avenue

Sandy will always remember Sophomore Day and the Senior Prom at W.H.S. . . . thinks spaghetti and her consumer math class are tops . . . considers her friendship ring her favorite possession . . . pet peeve is homework and short lunch periods . . . activities include bowling, archery, and badminton . . . hopes to attend nursing school after graduation.

CAROLE FROST

8 Lassell Street

"Frosty" will always remember the Senior Prom and Sophomore Day . . . dislikes short lunch periods and homework . . . likes to cook her specialty, roast beef . . . active in archery, basketball, badminton, C. Y. O., and Commercial Club . . . favorite possession is her scrapbook . . . favorite class, law and sales . . . hopes to be a private secretary after graduation.

ROBERT GIBSON

27 Franklin Street

Popular "Gibba's" suppressed desire is to play professional hockey . . . has played school hockey for three years . . . favorite class—chemistry with Mr. Ceddia . . . enjoys submarine sandwiches and working on cars . . . works at the Star Market in Stoneham . . . hopes to attend the 1960 Winter Olympics in California.

KENNETH GILES

191 Broadway

"Eyeball" will always remember beating Malden Catholic in hockey to break their 33-game winning streak . . . thinks onion rings are the greatest . . . dislikes girls who wear colored nylons . . . is active on the Classbook Business Staff, hockey team, Activities Council . . . suppressed desire — to play hockey for the Boston Bruins . . . hopes to attend business college after graduation.

DAVID GILLETTE

46 Phillips Road
Lynnfield

Dave thinks W. H. S. is the greatest school he's ever attended . . . considers his math classes tops . . . pet peeve—groups of students who stop in the middle of corridors to talk . . . belongs to Senior Fellowship in Lynnfield Center . . . likes fishing and bird watching . . . hopes to find a job he'll really be happy in after graduation.

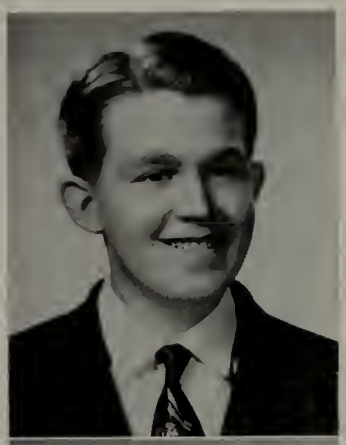

JUDITH GILLON

946 Salem Street
Lynnfield

"Oh, for heaven's sakes" is cute Judy's favorite saying . . . school activities include bowling, basketball, Inter Nos, and Commercial Club . . . will always remember the Junior and Senior Proms and the football games . . . considers tuna submarines the greatest . . . pet peeve—conceited and stuck-up people . . . suppressed desire is to be 5' 2" . . . hopes to be a private secretary.

NORMAN GILVEY

27 Pitman Avenue

Popular "Norm" is active in baseball, hockey, and the Senior Play Executive Committee . . . his friends always hear him exclaim, "You're out of it!" . . . loves Chinese food, pizza, and Miss Caswell's English class . . . works as an usher at Wakefield Theater . . . suppressed desire — to flunk all teachers . . . hopes to become an engineer after graduation.

RUTH GOOLTZ

65 Outlook Road

Ruthie, a vivacious member of the senior class, names lemon meringue pie and roast lamb as favorites . . . school activities include Co-editor of Lookout, Senior Play Publicity Committee, Activities Council, Inter Nos, and Glee Club . . . loves skiing and English with Miss Caswell . . . suppressed desire — to tour Europe in the spring . . . hopes to attend a liberal arts college.

CHARLOTTE GOULD
23 Kendrick Road

Cute Beth will always remember the Music Festival and the Inter Nos dances . . . likes bowling, softball, swimming, and driving class with Mr. Ceddia . . . favorite possession—stuffed dog "Sooty" . . . thinks pizza and Chinese food are tops . . . suppressed desire is to set off a fire alarm . . . hopes to be a secretary after graduation.

BARBARA GRONCKI
171 Locksley Road
South Lynnfield

Bonnie's treasured possession is her title of "Miss Cranberryland, U.S.A." and appropriately enough, she loves turkey with cranberries . . . member of Filene's Fashion Board, Chorale, Oracle Editorial Staff, C. Y. O., church choir, Math Club, Inter Nos, sports, Class History Committee, National Honor Society . . . her golden voice is familiar to us at talent shows . . . plans to study medicine.

MARSHALL GOWIE
15 Cedar Court

If you see an enthusiast of Mr. Pepe's shop class eating steak or pizza, it's probably Marshall . . . he plans to join the Navy and be a machinist . . . likes to learn about welding in his spare time, and has an after-school job making iron rails . . . his favorite possession is his W. H. S. class ring.

DOUGLAS GUY
5 Fell Street

Doug's 1952 Ford is his favorite possession, and he says that to get 85 m. p. h. out of second gear would be great . . . participates in J-V and DeMolay hockey, church youth group, DeMolay . . . enjoys lunch period and Mr. Carlson's chemistry lab . . . will always remember detention with Mr. Sherman . . . probably will enter the business field.

CAROLYN GREENOUGH
9 Foster's Lane

"Cal" likes raw oysters and her driver's license, dislikes people who contradict . . . member of Chorale, Inter Nos, Senior Play Publicity Committee, Lookout, Pep Club, girl's sports, Methodist Youth Fellowship, Rainbow, Girl Scouts . . . suppressed desire is to break a plate glass picture window . . . remembers being caught cutting in on lunch line . . . plans to attend nursing school.

RUTH HADSALL
562 Main Street
Lynnfield Center

Active Ruthie will always remember the Senior Play rehearsals and the Winchester football games . . . member of Oracle Editorial Staff, Inter Nos Board, F. T. A., Pep Club, Lookout, Gym Club, basketball, softball, Drama Club, Chorale, Rainbow, P. F., and Senior Scouts . . . favorite possession is her diary . . . enjoys painting, piano, sports, and dancing . . . future plans include college, majoring in art.

PATRICIA GRIECCI
11 Second Street

Popular Patti, one of our most active seniors, is senior director in Inter Nos and Pep Club, was Class Secretary for three years, and Italian Club Secretary . . . prominent in Activities Council, Gym Club, archery, bowling, and as C. Y. O. Vice-President . . . will always remember Boston Ballroom and the Winchester games . . . wants to become a legal secretary.

BRIAN HAGGERTY
26 Bartley Street

"Heg," the clown in the '58 Gym Show, would like to remain a bachelor . . . physics with Mr. Feudo is his favorite class . . . hockey, Leaders' Club, and Sunday afternoon football games on the Common keep him busy in and out of school . . . was member of former hand hockey team . . . often heard saying, "Easy now, men."

ROGER HALVORSEN
688 Main Street

Handsome Roger will always be remembered as Lord Fancourt Babberley in "Charley's Aunt" . . . is irked by practical jokers who steal his lunch . . . member of F. T. A., track team, Oracle Business Staff, Sophomore Hop Committee . . . outside activities include DeMolay, dancing, clerk in Cataldo's Pharmacy . . . will always remember Thanksgiving football game, Junior Prom, Talent Shows . . . headed for college.

JUDITH HAMILTON
6 Gerry Road
Lynnfield Center

Steak, art class, and her bulletin board are tops with Judy, who's often heard saying, "What a chuckle!" . . . favorite pastimes are driving around with Carol, Polly, and Pris, and going to hockey games . . . Inter Nos, Senior Play Publicity Committee, basketball, bowling, badminton, P.F., Senior Scouts . . . won't forget when Miss Doyle forgot to come to class!

ELAINE HANNEGAN
512 Broadway
Lynnfield

Her family's "sweet hound," Skippy, is Elaine's favorite possession, and she thinks forgs' legs are scrumptious! . . . activities include Oracle Editorial Staff, Lookout, Inter Nos, sports, C.Y.O. secretary, Spanish Club, Senior Play Usherette . . . suppressed desire is to roller skate through W. H. S. corridors . . . her serious plans include college and eventually traveling around the world.

CHARLES HARRIS
53 Prospect Street

"Like wow!" is often heard from Pete, who participates in Chorale, Glee Club, Future Teachers Club, Chess Club, Oracle Business Staff . . . enjoys Miss Caswell's English class . . . pet peeve is women drivers . . . with his ability this popular senior is sure to become a successful teacher.

CAROL HART
23 Thistledale Road

Swimming, driving, listening to the radio, and eating pizza and ice cream all rate high with Carol . . . active in basketball, softball, and the Brunchies Club . . . her suppressed desire is to own a car . . . her future plans include becoming an airline stewardess.

SUSAN HASTINGS
468 Summer Street
Lynnfield

Sue's favorite possession is her friendship ring . . . likes Accounting II with Mr. Dower . . . active in Inter Nos and Rainbow . . . remembers the football games with Winchester and the Junior Prom . . . her suppressed desire is to travel around the world . . . friendly Sue is often heard saying "That's all right" . . . we know Sue will do "all right" after graduation.

RONALD HEALEY
26 Bryant Street

Ronnie enjoys Mr. Feudo's general physics class . . . subs and turkey rate high with this senior . . . suppressed desire is to sell his '56 Pontiac engine to his brother . . . his favorite possession is his Mossburg 22 automatic . . . plans to join the Air Force.

SHARON HEINRICH
13 Greenwood Street

Sharon participates in Debating Club, Inter Nos, Pep Club, Lookout Staff, Glee Club, and badminton . . . favorite possession is her class ring . . . suppressed desire — to order school dismissed . . . enjoys fine arts class with Miss Rainge . . . Sharon will study nursing education in Washington, D. C.

DORCAS HENDERSHOT

74 Chestnut Street

"Dorc," a petite cheerleader, is active in National Honor Society, Student Council, Inter Nos Board, French Club, and Editorial Staff of the Oracle . . . suppressed desire—to write a classical novel . . . Miss Caswell's English class and watching "Maverick" rate high . . . plans to become a high school English teacher . . . we predict for her much success at college.

JOYCE HENNESSEY

17 Summer Street

Lively Joyce enjoys going to the Cape and listening to Erroll Garner . . . Inter Nos, basketball, Gym Club, archery, softball, and being President of Tri-Hi-Y keep her busy . . . suppressed desire—to own a white Thunderbird . . . favorite possession is her friendship ring . . . likes Mr. Ceddia's law class . . . plans to attend a junior college.

JUDITH HIGGINS

5 Phillips Road
Lynnfield Center

Jolly "Hig" likes eating pork chops, listening to records, and reading . . . suppressed desire—to ride a bicycle up the school corridors . . . active in Pep Club, Inter Nos, and Tri-Hi-Y . . . plans to attend a junior college . . . will always remember the football games and dances . . . a very popular classmate.

BARBARA HILL

15 Thorndike Road

"Barb's" favorite class is office practice . . . participates in archery, Pep Club, Commercial Club, and C. Y. O. . . . her pet peeve is crowded corridors . . . favorite possession is her stuffed, floppy dog . . . plans to become a secretary.

LYNDA HITCHINGS

15 Lawrence Street

This classmate has always wanted to drop a tray full of dishes in the cafeteria . . . likes eating fried clams and listening to the radio and records . . . active in Drivers' Education, Commercial Club, and Senior Play Committee . . . football games and the Senior Prom of '58 are favorite memories.

NANCY HITCHINS

50 Chapman Road

"Nan" spends her spare time ice-skating, knitting, and dancing . . . treasures memories of Miss Cowing's Spanish Class and the 1958 Senior Prom . . . is active on Senior Play Executive and Publicity Committees, in Pilgrim Fellowship, and Rainbow . . . likes coffee frappes and subs . . . favorites possession is her stuffed angora kitten . . . would like to attend Katharine Gibbs.

GERALD HOLLERAN

284 Main Street

This young man is often heard saying "Easy now" . . . favorite possession is his yellow convertible . . . likes cheeseburgers, pizzas, subs, and Mr. Ceddia's law class . . . gym and playing football for Wakefield High are also tops on his list . . . will always remember the exciting Winchester football games and the Malden Catholic hockey games against Wakefield.

FRANCES HOLMAN

183 Oak Street

To see the world is the suppressed desire of "Franny" . . . member of Inter Nos, Pep Club, and National Honor Society . . . outstanding in her mind are memories of Sophomore Day and Twirp Week . . . enjoys reading, making clothes, and fine arts class . . . will enter college in September.

THOMAS HOURIHAN

19 Wakefield Avenue

Tom's favorite possession is his driving license . . . can often be seen eating meatball sandwiches . . . spends spare time working with mechanics . . . remembers detention room . . . enjoys Problems of Democracy . . . would like to be a state policeman . . . pet peeve—women drivers . . . suppressed desire is to see the country.

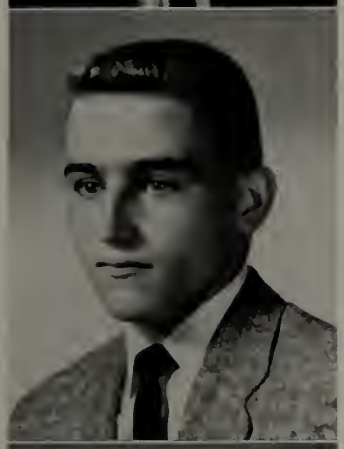

PETER HUBBARD

35 Bartley Street

Pete is a capable co-captain of our hockey team . . . works in his father's gas station . . . enjoys eating subs . . . favorite possession of this sports-minded lad is his hockey letter jacket . . . will never forget beating Malden Catholic . . . a talented artist . . . is peeved by teachers who won't let him chew toothpicks . . . will attend college in the autumn.

BONNIE-JEAN HUPPRICH

68 Madison Avenue

"Bon" remembers the 1958 Malden Catholic-Wakefield hockey game and Winchester football games . . . prominent in Activities Council, Gym Club, school sports, C. Y. O., and as Secretary of Classbook Business Staff . . . would like to slide down school bannister . . . enjoys Mr. Brown's geometry class, listening to records, and wearing her sterling silver hockey skate . . . will specialize in nursing education.

PETER JAY

8 Evergreen Street

Waiting in the lunch line is the pet peeve of "Jaysa" . . . is active in Greenwood Senior High Fellowship and as manager of the football team . . . would like to see Wakefield beat Woburn in football . . . plans to enter the Army after graduation . . . loves his 1947 Ford . . . will ever remember his experience with the football team.

ELAINE JODREY

64 Elm Street

This young lady's favorite pastime is roller skating . . . also enjoys problems of democracy and English classes . . . has memories of the lunchroom and the corridors at the close of school . . . works as a salesgirl at Newberry's . . . suppressed desire—to ride a motorcycle . . . future plans include nursing school.

LINDA JOHANSSON

11 Pierce Avenue

Good-natured "Swede" is often heard saying, "I'll never tell" . . . dislikes students who cut in the lunch line . . . is active in Pep Club, softball, basketball, Tri-Hi-Y, Rainbow, and on the Classbook Business Staff . . . remembers pep assemblies and crowded "A" lunches . . . enjoys Mr. Connors' government class and treasures her stuffed animals . . . plans to become a secretary.

ELEANOR JOHNSON

1 Curve Street

Inter Nos, Pep Club, Senior Play Publicity and Candy Committees, F. T. A., Tri-Hi-Y, Gym Club, basketball, and softball are some of the activities of popular Ellie . . . often heard saying, "Beauty" . . . enjoys roast beef, sundaes at Brighams, and intermediate algebra class . . . will never forget the Junior Prom and Miss Gaffney's French II class . . . wants to attend Fisher Junior College.

LEE JOHNSON

2 Lotus Avenue

"Zabo" loves lasagna, going to hockey games, and playing hockey at Lynn Arena . . . his favorite possession is his hockey skates . . . dislikes getting up in the morning . . . likes gym best . . . suppressed desire is "to build my own house" . . . future plans include becoming a carpenter . . . will remember history with Coach Walsh.

RANDOLPH JOHNSON
161 Essex Street
Lynnfield Center

Classbook Business Staff, Cross Country Track, Leaders' Club, Explorers, National Rifle Association are a few of Randy's activities . . . enjoys sports and eating roast beef . . . will remember beating Winchester in football . . . future plans include college .. . with your friendly personality, Randy, you will succeed in whatever you do.

GWENDOLYN KELLEY
74 Crescent Avenue
Lynnfield Center

This friendly girl will always remember the football games and all her teachers . . . her portable radio, home economics class, and Chinese food are all tops with "Wendy" . . . she is a member of the Glee Club, Rainbow, and Pilgrim Fellowship . . . suppressed desire is to become a nurse . . . anticipates a business career.

DIANA JONES
88 Vernon Street

"Jonesey" enjoys Coach Callagy's geometry class . . . will always remember the Malden Catholic hockey game . . . her activities include Senior Play Executive Committee, Gym Club, Sophomore Hop and Junior Prom Committees, and archery . . . favorite possession—her dog, "Boots" . . . suppressed desire is to eat at both lunch periods . . . hopes to become a nurse.

MARY KELLY
21 Bryant Street

Conceited people are "Pat's" pet peeve . . . bowling, badminton, auto-driving . . . and Pep Club keep her pretty busy . . . can be heard saying, "Oh ya?" . . . enjoys pizzas and problems of democracy . . . will always remember long lunch lines and short lunch periods . . . suppressed desire—to pull a fire alarm box . . . future plans are to become a secretary.

KAI JUEL
21 Juniper Avenue

To act as a president of a local bank is "Graz's" suppressed desire . . . especially enjoys physics . . . can be found leaning against lamp posts . . . favorite food is peanut butter . . . he plans to become an architect . . . perhaps he'll build a new high school!

ELIZABETH KNOWLTON
28 Parker Road

To create a school with no homework is Betsy's suppressed desire . . . National Honor Society, Inter Nos, Treasurer of Pep Club, Secretary of F. T. A., Glee Club, and C. Y. O. are just a few of her many activities . . . thinks trip to the U. N. is outstanding . . . College life will be ideal for this versatile classmate.

PATRICIA KEANEY
65 Melvin Street

This popular majorette enjoys submarine sandwiches and chatting on the phone . . . Mr. Walsh's history class ranks high with "Patti" . . . will always remember the mad dash for the hot lunch line . . . activities include bowling, basketball, archery, and Inter Nos . . . suppressed desire is to pass with honors . . . favorite possession—her baton.

JOAN KNOWLTON
49 Aborn Avenue

Joan has been active in badminton, archery, French Club, F. T. A., Chorale . . . remembers Miss Cowing's French class and Sophomore Day . . . relishes pizza and submarine sandwiches . . . finds people who cut in on the lunch lines provoking . . . outside of school she is active in B. Y. F. Guild, and Rainbow . . . has been accepted by Bridgewater State Teachers' College.

DOUGLAS KOZA

39 Prospect Avenue
Lynnfield Center

Douglas plans to enter the field of medicine . . . considers his class ring his favorite possession . . . dislikes persons who are always complaining about school . . . activities include National Honor Society, Classbook Editorial Staff, Spanish Club . . . was Lynnfield's Boys' Stater . . . also active in Lynnfield Junior Rifle Club . . . is high school reporter for Lynn Item . . . will remember chemistry lab with Mr. Antunes.

JUDITH LANIGAN

21 Williams Road
Lynnfield Center

Jubbie's cheery, smiling personality appeals to her classmates . . . loves her friendship ring . . . enjoys English with Miss Abbott . . . interests include Inter Nos, Commercial Club, Gym Club, and Christian Endeavor . . . longs to ride in school elevator . . . plans to attend a junior college . . . her vivacity will bring her new friends and followers in her secretarial career.

MARCIA KRUPSKI

443 Salem Street

Artisitc Marsh draws a great deal of pleasure from sketching and figure skating . . . suppressed desire is to become an actress . . . keeps busy with Inter Nos, Senior Play, Publicity Committee, Pep Club, tennis, archery, and badminton . . . outstanding impression is that of the never ending lunch lines . . . Marcia will ever remain one of our pleasant memories of W. M. H. S.

JOHN LAPE

12 Hutchins Circle
Lynnfield Center

That this lad enjoys music can be seen by his record of playing the trumpet for four years with the school band . . . sports include cross country, football, basketball, and baseball . . . member of the Explorers . . . has a paper route . . . favorite class is math . . . college will occupy most of his future time.

THOMAS LANDRY

25 Chestnut Street

Tom could spend hours eating hamburgers and listening to the rhythm and blues songs in his record collection . . . dislikes Jerry Lee Lewis . . . wishes to personally meet Little Richard . . . secretary and treasurer of Combo Record Club . . . future plans include broadcasting school and the Navy . . . Tom's friendliness assures him smooth sailing on new seas.

MARGOT LARSON

467 Lowell Street

Gay Margie will always remember the football games at W. H. S. . . . favorite class is Mr. Ceddia's law and sales class . . . prefers listening to the radio to doing homework . . . favorite possession is her driver's license . . . school activities include Inter Nos, Commercial Club, and being an usherette at the Senior Play . . . Margie plans to enter secretarial work.

CAROL LANGONE

15 Chestnut Street

Petite Carol will always remember the Wakefield-Winchester football game of 1957 . . . enjoys listening to records on her Hi-Fi . . . describes Bermuda shorts on boys as "moldy" . . . favorite class is law and sales with Mr. Ceddia . . . we are sure that Carol will reach the peak in the business world after graduation from business school.

LEWIS LATTANZI

39 Forest Street

"Meatball," one of the most popular boys in our class, has had a very active school career . . . participated in the Activities Council, Junior Prom Committee, Talent Show Staff, Oracle Business Staff, and as a member of the football team won the Concord ball . . . favorite class is Italian II with Mr. Pesce . . . future plans include college.

ELWYN LEAVITT

629 Main Street

Elwyn's prized possession is his 1955 Ford . . . favorite class is auto shop . . . works in a greenhouse . . . desires to obtain a large amount of money . . . can often be heard saying, "Let's have some fun" . . . future plans include a career in the Navy . . . Elwyn will surely sail through life with oceans of friends.

GERALDINE LeFAVE

142 Elm Street

"Gerry," one of our pretty majorettes, enjoys dancing, meetings of the Silhouettes Club, and roast turkey . . . favorite class is typing . . . member of Inter Nos and C. Y. O. . . . plans to become a secretary . . . will never forget the 1958 football games.

WILLIAM LeBLANC

25 Bonair Avenue

Bill's favorite possession is his car . . . dislikes women drivers . . . activities include two years on the Hockey Team and three years on the Football Team . . . member of Wakefield Ski Bees . . . suppressed desire is to say, "Return to your C block classes" . . . hopes to be an apprentice at General Electric.

HERBERT LeGROW

47 Paon Boulevard

"How does that strike you?" is Herb's favorite saying . . . pet peeve is being late for classes . . . active in DeMolay and Methodist Youth Fellowship . . . plans to enter the Air Force next year . . . treasures his car and memories of shop with Mr. Pepe.

CAROLE LeFAVE

94 Parker Road

Well-dressed Carole's pet peeve is sloppy dressers . . . enjoys Mr. Dower's accounting class . . . activities include Inter Nos, Commercial Club, and the Senior Play Candy Committee . . . favorite pastimes are listening to the radio and sewing . . . wants to marry a millionaire . . . we hope that Carole's wishes come true.

BETTYANN LOCKE

9 Hutchins Circle
Lynnfield

Often have we heard "Ben" saying "Yeah, yeah!" over a plate of lobster . . . enjoys sailing, working at Montrose Drive-in, and Government class . . . active in Inter Nos, Senior Play, Lookout, French Club, archery, Chorus, Rainbow, and Pilgrim Fellowship . . . plans to become an elementary school teacher.

ELIZABETH LeFAVE

16 Lake Street

"How about that?" popular Betty can often be heard saying . . . member of Inter Nos Club and C. Y. O. . . . accounting, law and sales are high on her list of favorites . . . plans to do clerical office work . . . will always remember Sophomore Day and the Junior Prom.

ADRIAN LUPIEN

377 Vernon Street

Long lunch lines are among "Loop's" aversions . . . his favorite pastimes are basketball and hunting . . . enjoys roast chicken . . . favorite class is English . . . takes part in football and track . . . often says, "For Pete's sake!" . . . works at Kydd's Ice Cream . . . plans to enter the insurance business.

LINDA MacKENZIE
910 Lynnfield Street
South Lynnfield

After school, Linda can often be found baby-sitting . . . suppressed desire is to travel around the world . . . past Vice-president of the Senior Methodist Youth Fellowship, a member of Inter Nos, and a Sunday school teacher . . . favorite possessions are her stuffed animals and her friendship ring . . . plans to attend Wilfred Academy and become a hairdresser.

CHARLES MANCHESTER
11 Louise Avenue

Girls, cars, and radios are "Chuck's" favorite pastimes . . . a member of the track team and the Methodist Youth Fellowship . . . dislikes teachers "who give carloads of homework" . . . favorite subject is Mr. Ceddia's problems of democracy class . . . suppressed desire is to travel to Switzerland . . . plans to become a chef.

NEIL MacKENZIE
1 Mitchell Road
Lynnfield Center

Everyone at Wakefield High agrees that Neil was one of the outstanding actors in the Senior Play . . . suppressed desire is to go to Paris . . . works at the Museum of Fine Arts . . . was a member of the Senior Play Executive Committee, Classbook Editorial Staff, and the Debating Club . . . plans to go to college.

JANET MANN
6 Tapley Road
Lynnfield Center

Jan is one of the most active girls at Wakefield High . . . takes part in archery, bowling, basketball, softball, and is a member of Inter Nos . . . prized possession is "Vicky Jr.," her pink teddy bear . . . favorite class is Miss Rainge's art III class . . . works at Karen's Bakery . . . plans to be a dental hygienist.

ROBERT MacLELLAN
6 Bellevue Avenue

"Mac" is one of the reasons Wakefield High won the Middlesex League football championship in 1958 . . . played varsity football two years and was a homeroom representative . . . loves any kind of Italian food . . . favorite class is English IV . . . suppressed desire is to own a new Corvette . . . plans to join some branch of the service.

NANCY MARSHALL
27 Plymouth Road

Like all members of the Pep Club, Nan has a great amount of school spirit . . . her favorite possession is her Sophomore Day hat . . . suppressed desire is to own a baby-blue Cadillac . . . submarine sandwiches are her favorite food . . . she'll always remember her first year at Wakefield High . . . plans to attend Chandler Secretarial School .

JAMES MALONEY
5 Adams Street

Jim is one of the many Red Sox fans at Wakefield High School . . . always enjoys watching the Bruins . . . works after school at the Greenwood Pharmacy . . . played J. V. baseball . . . favorite food is fried clams . . . likes accounting II and plans to attend Bentley School of Accounting.

MARGARET MATHESON
20 Houston Street

"Peggy" will never forget the 1956 Hobo Party and the Wakefield - Winchester football game . . . dislikes boys who don't call on time . . . takes part in bowling and badminton . . . enjoys dancing and horseback-riding . . . favorite food is pizza . . . works part-time at Mystic Rug . . . plans to be a nurse.

EDWARD McBETH

10 Ames Street

To become an airplane mechanic is "Ed's" desire . . . enjoys baked lasagna, shop class, and baseball . . . dislikes stuck-up girls and afternoon sessions . . . his bank book is his favorite possession . . . will always remember the 1958 Malden Catholic hockey game . . . plans to enter the Air Force.

ALBERT McMENIMEN

25 Lafayette Street

"Maxie" treasures his desert boots . . . enjoys fried clams, pizza, and Mr. Feudo's physics class . . . participates in football, hockey, baseball, Activities Council, Senior Play, Classbook Business Staff, Y.M.C.A., and C.Y.O. . . . will never forget his first impression of the lunch line . . . wants to live in Alaska.

CAROL McDONOUGH

4 Fitch Court

Boys who don't like to dance irk popular Carol, our class Treasurer and D. A. R. representative . . . her birth stone ring, fine arts class, and spaghetti are tops with her . . . active in National Honor Society, Senior Play, Inter Nos, C. Y. O., and President of the Student Council . . . plans to attend the University of Massachusetts.

STEPHEN McRAE

31 Court Street

Steve, known to his companions as "Steverino," is a great lover of music . . . favorite possession is his electric guitar . . . plays in the band and is a member of the DeMolay . . . fondest memories of Wakefield High are the football games he attended with the band . . . plans to attend prep school and college.

FRANK McGRATH

69 Bennett Street

To break 100 at golf is Frank's suppressed desire . . . favors Latin class and roast beef . . . Classbook Business Staff, basketball managing, student delegate to the Rotary club, golf, bowling, and C.Y.O. keep him busy . . . intends to study law or engineering . . . remembers the 1956 Winchester football game.

MARY McWHINNIE

9 Savin Road

Dancing, swimming, and the theater are Mary's favorite pastimes . . . dislikes unfriendly people . . . favorite class is Mr. Callagy's math class . . . pet saying is, "What a sin!" . . . favorite possession is her portable radio . . . plans to work at the American Mutual.

CHARLES McHATTON

78 Eunice Circle

To make a million dollars is "Red's" suppressed desire . . . treasures his car . . . likes eating meatball subs, sleeping, and Miss Abbott's English Class . . . active in homeroom basketball, hockey, and baseball . . . will long recall football games and Mr. Pepe's shop classes . . . plans to be an automatic transmission expert.

JOHN MEADE

10 Traverse Street

"Jack" will always remember Coach Tighe and the track season in '57 . . . enjoys physics with Mr. Feudo . . . his pet peeve—conceited football players . . . favorite pastimes are hunting and eating . . . future plans include the Navy and traveling to Alaska . . . roast beef and partridge rate high with Jack . . . a boy who will succeed!

JAMES MEANEY

19 Fairview Avenue
Lynnfield

English IV is one of Jimmy's favorite classes . . . likes to ski, sleep, and eat . . . a member of the Gym Club . . . outside activities include a ski club and the C.Y.O. . . . steak is Jimmy's favorite food . . . hopes to go to the University of Massachusetts . . . a popular boy who will go far!

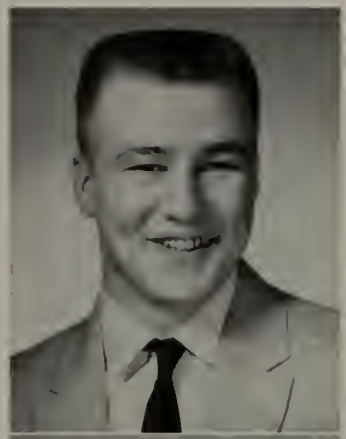

NORMAN MEUSE

45 Lake Street

Norm is one of the boys responsible for Wakefield's being the league champs in football . . . enjoys G block in 107 . . . pet peeve: a big bun with a tiny hamburger . . . thinks homeroom periods are great . . . considers law with Mr. Ceddia as tops . . . has a good sense of humor . . . favorite pastime: poking fun at Nardone.

ROBERT MERRILL

3 Pitman Avenue

Quiet but friendly, Bob enjoys "bombing" around town . . . favorite possession is the T.V. set in his bedroom . . . his favorite foods include steak, potatoes, and corn on the cob . . . is a member of the Redmen and a councilor of the Junior Redmen . . . likes a quiet study room . . . will enter the service after graduation.

PAULINE MEUSE

22 Otis Street

Pauline will always remember the friendly atmosphere in Wakefield High . . . prizes her toy stuffed skunk . . . enjoys horseback riding, swimming, and dancing . . . loves Italian spaghetti . . . may be heard saying, "Are you kidding" . . . favorite class is typing . . . finds time for church choir and C. Y. O. . . . plans to do secretarial work . . . hopes to travel some day.

RONALD MESSINA

3 Bancroft Avenue

Ronnie will always remember the touchdown he made against Belmont when a sophomore . . . favorite class is law with Mr. Ceddia . . . prized possession—his varsity jacket . . . is a member of the varsity football team . . . pizza or any Italian food rates high . . . favorite saying is "You get 'em, Charlie" . . . after graduation plans to join the service.

ANTHONY MIECZKOWSKI

15 Hamilton Road

U. S. History with Mr. Boyle pleases "Tony" . . . favorite possession is his class ring . . . pet peeve was having an all-boy homeroom for three years . . . member of Y. M. C. A. and cross-country team in sophomore year . . . enjoys bowling and watching hockey games . . . favorite foods are pizza and boiled clams . . . plans a career in business or in the Armed Service.

GERALD MEUSE

10 Highland Street

"Moose" is especially proud of the fact that he was a member of the 1958 Middlesex League Football Championship team . . . outside activities include Y.M.C.A., C.Y.O., and listening to records . . . enjoys geometry with Miss Hogan . . . favorite possession—his records . . . has played football, basketball, and baseball . . . suppressed desire—to play for a major league baseball team.

LINDA MILLETT

34 Douglas Road
Lynnfield

Friendly Linda enjoys listening to the radio and to records . . . favorite expression is "No kidding" . . . pet peeve—those who cut in the lunch line . . . member of Commercial Club and Inter Nos . . . plans to attend junior college . . . enjoys working at Godfried's Bakery, Saugus . . . will always remember the Wakefield football games . . . suppressed desire—to marry a millionaire!

RICHARD MONSON

3 Converse Street

Dick was our exchange student to France during the summer of 1958 . . . enjoys Spanish with Miss Cowing immensely . . . member of the Classbook Business Staff, National Honor Society, and track team . . . is an officer of DeMolay . . . prizes his marimba . . . suppressed desire—to break a drawer full of test tubes . . . future plans include Liberal Arts at Dartmouth.

STUART MORTON

10 Rochelle Drive

"Graz" likes to move about . . . enjoys traveling, boating, and skiing . . . he assiduously worked on the Senior Play Publicity and Scenery Committees . . . outside of school he belongs to the DeMolay, the Quannapowitt Yacht Club, the Southern Shores Yacht Club, and the Jackson Park Yacht Club . . . after graduation "Graz" plans to further his education at college.

SANDRA MOORE

65 Gould Street

"I call them as I see them" is fair-complexioned "Sandy's" favorite saying . . . this talented first soprano enjoys singing, reading, and writing letters . . . member of the Glee Club for one year and the Chorale for two years . . . delights in eating fried clams . . . after graduation "Sandy" will study to become a veterinarian's secretary.

MARY MULCAHY

135 Essex Street
Lynnfield Center

To ride down the school corridor in a jeep is Mellie's suppressed desire . . . favorite possession is her license . . . Mellie dislikes teachers who give homework over the vacations . . . enjoys Miss Caswell's English class, feasting on spaghetti and meatballs, attending football games, and talking to the girls . . . after graduation she plans to attend college.

RICHARD MOREL

7 Humphrey Street

Quiet and unassuming Dick would like to pull the beard of a department store Santa Claus . . . he is co-manager of our football team and a member of the Classbook Business Staff . . . Mr. Broderick's chemistry class was the favorite of his junior year . . . future years will find Dick successfully working in the field of medicine.

MARTHA MUSE

18 Hanson Street

"Yea Kids." is the favorite saying of Marty, a peppy cheerleader . . . as Secretary of the Student Council, and member of Inter Nos Club and Spanish Club, Marty is busy . . . enjoys gabbing with the girls and listening to the radio . . . would like to dismiss the whole school . . . plans to attend Merrimac College.

ROBERT MORSE

10 Merrow Road
Lynnfield Center

Sprightly Bob has been on the football, basketball, and golf teams . . . his activities outside of school include working at the Sagamore Golf Course, participating in golf tournaments, and being a member of the Explorers, Post No. 51 . . . his favorite possession is his 1951 Ford convertible . . . his pet peeve—flat tires . . . after graduation he will enter college.

PETER MUSE

16 Mountain Avenue

At the top of Pete's high school memories are the many laughs with Mr. Sherman in mechanical drawing . . . besides participating in track, Pete works at Newberry's . . . favorite class is solid geometry with Coach Callagy . . . his suppressed desire is to fall asleep in government class . . . enjoys Hi-Fi set and chocolate . . . future plans include college.

JOHN NARDONE
146 Nahant Street

Popular John is a member of the Varsity Football, Basketball, and Baseball Teams . . . he is also a member of the Leaders' Club . . . delights in eating pizza and spaghetti and meatballs . . . plans to do construction work and desires to own his own construction company . . . we know that John will be successful in his chosen field.

MARILEE O'DONNELL
202 Broadway

Lively Marilee has been one of our cheerleaders for two years . . . dislikes working but loves eating, sleeping, and talking . . . cherishes memories of cheering at school games, dances, and classes . . . busy with membership in Student Council, C. Y. O., Spanish Club, and Classbook Editorial Staff . . . would like to live in Europe . . . future looks bright, Marilee, with college ahead!

BARBARA NEWCOMB
308 Chestnut Street
Lynnfield Center

Active in sports, "Barb" has been on the basketball, softball, and archery teams . . . rides horseback in her spare time . . . finds Miss Hogan's plane geometry class interesting . . . works as a waitress at the Village Room in Lynnfield . . . desires to become an airline hostess . . . after graduation "Barb" will attend a junior college.

MAUREEN O'KEEFFE
12 Birch Hill Avenue

Calls of "Hi, Gang!" can be heard from this vivacious redhead any morning . . . Maureen cherishes her diary and eating hamburgers smothered in onions . . . activities include Spanish Club and P. T. S. A. . . . enjoys talking on the telephone . . . will always remember great Winchester games . . . suppressed desire, to have wall-to-wall carpeting in her room.

RICHARD NORTH
16 Chapman Road

The best lineman and Co-captain of this year's football team is vigorous "Knobby" . . . he is also an active member of the hockey team and is our representative for Student Government day . . . desires to score a touchdown . . . will always remember the 1957 Winchester-Wakefield football game . . . "Knobby" plans to further his athletic career at the U. S. Air Force Academy.

WENDY OLDFIELD
9 Maiden Lane
Lynnfield Center

This pretty senior is a recent transfer and hails from Phoenix, Arizona . . . praises school spirit and friendliness of students . . . enjoys reading and listening to treasured Hi-Fi set . . . active in Inter Nos and Future Teachers of America . . . has suppressed desire to blow up chemistry lab . . . future plans include college and a teaching career.

LAWRENCE NUTILE
40 Curtis Street

"All right!" is Larry's favorite expression . . . in his spare time Larry may be found listening to his beloved jazz records on his record player . . . enjoys eating steak and pizza . . . after graduation Larry intends to enter into the field of dental technology . . . we wish you success, Larry, in your chosen profession.

BURTON PAGE
11 Overlake Road

Sports-minded Burton is remembered for honors received in winning the State Junior Golf Championship . . . activities include Business Staff of Classbook, DeMolay, and Golf Team . . . received trophy for most-improved football player . . . frowns on people with no school spirit . . . future plans include college . . . every success, Burt!

SHEILA PARR

13 Western Avenue

Our hard-working co-editor is ever busy with varied activities which include Vice-President Future Teachers of America, Student Council, and co-chairman Senior Play Executive Committee . . . has warm memories of dances, games, and busy senior year . . . Fisher Junior College is next on her list . . . you're a great executive, Sheila—we shall miss you.

JOHN PICA

5 Wiley Place

Women drivers are John's antipathy . . . eating submarine sandwiches and driving his car are his favorite pastimes . . . has memories of Mr. Carlson's physics class and playing hockey for Wakefield Wings . . . to be a jet pilot and travel 150 miles per hour is Johnny's desire . . . can be found working at Colonial Country Club . . . belongs to St. Florence's C.Y.O.

CHARLES PAYNE

211 Vernon Street

Meet Charlie, one of your lively Honor Roll pupils . . . has been active in National Honor Society, Senior Play Cast, as Sports Editor of Lookout, and Chorale . . . enjoys sirloin steak, hockey, and French III . . . remembers physics with Miss Doll . . . plans to study architectural engineering . . . hope you get that world tour, Charlie!

WADE PORTER

65 Phillips Road
Lynnfield Center

"Weed's" favorite possession is his portable radio . . . steak, French fries, algebra II with Miss Height, and football are among his favorites . . . to achieve an "A" in English is his suppressed desire . . . his future plans include either college or the Navy.

WILLIAM PEARSON

47 Summer Street
Lynnfield Center

Friendly Bill prefers to demonstrate his talents in spikes . . . has participated in cross-country and track events . . . secretary to Lynnfield Explorer Post No. 51 . . . remembers most the friendly sessions in the library and co-operative attitude of faculty . . . Bill enjoys homemade spaghetti and landscape gardening . . . hopes to pursue career in business administration.

SHARON POTHIER

23 Curtis Street

Playing the role of "Kitty" in "Charley's Aunt," P.T.S.A., Dramatic Club, C.Y.O., working at Cumming's and the Wakefield Laundry keep this girl busy . . . she thinks pizzas, submarines, spaghetti, and her ring are "smashing" . . . pet peeve is people who don't have a ready smile . . . blowing up the chemistry lab is her suppressed desire . . . plans to attend college.

SUSAN PHINNEY

18 Wilson Avenue

Pizza is Susan's favorite food . . . especially enjoys playing with her pet mice . . . active in Gym Club, bowling team, and as a news reporter for the Commercial Club . . . suggests that the school install more mirrors . . . finds time to enjoy horseback riding and working at Freeman's Cleaners . . . future plans include marriage.

KATHLEEN POWERS

Box 584, Silver City
New Mexico

The way she kept getting lost her first week here is "Kat's" outstanding impression of W. H. S. . . . favorite possession is her dog . . . favorite food is tacos . . . activities include Junior Prom Committee, State Student Council, football concessions, and N. M. State School Press Conference . . . she plans to do creative writing and teaching in the future.

GRAHAM PRENDERGAST
36 Church Street

"That's the way it goes," says "Prent" of our football games, hot lunches, and crowded corridors . . . the cross-country team, hiking, swimming, and Pilgrim Fellowship basketball team keep him busy . . . suppressed desire is to run a three-minute mile . . . sloppy dressers are his pet peeve . . . plans to enter a business administration college after high school.

CAROL PROCUROT
36 Lockwood Road
Lynnfield

Activities Council, Inter Nos, Comercial Club, Pep Club, Lookout news editor, Senior Play Committee, and Gym Club are some of Carol's activities . . . 'I'll talk to you later," says Carol . . . dislikes people who snap gum . . . talking on the phone and listening to the radio are favorite pastimes . . . plans to enter business school.

STEPHEN PROCUROT
86A Albion Street

Steve's future includes attending Wentworth Trade School . . . hunting, fishing, and skating keep him busy after school . . . favorite possession is his 16-gauge shotgun . . . pizza, spaghetti, and chop suey sound mighty good to him . . . dislikes teachers who give homework over the weekend . . . will always remember the bomb scare.

ELAINE PROWSE
100 Pleasant Street

"Lainie's" favorite possession is the dog she won on "Sophomore Day" for having the most pigtails among the sophomores . . . pet peeve is boys that ask girls out at the last minute . . . a member of Inter Nos, Pep Club, F. T. A., B. Y. F. Guild, and Rainbow . . . intends to become a secretary.

DORIS PULEO
50 Valley Street

"I hate to get rough," says cute little Doris to fellow students who try to cut into the lunch line . . . hopes to become either a secretary or a hairdresser . . . suppressed desire is to get her driver's license . . . activities include softball, basketball, badminton, and Gym Club . . . will always remember the Senior Prom of '58.

PAUL QUINLAN
84 Cedar Street

Here is an active and popular classmate . . . Paul is Co-Editor of the Oracle, President of the French Club, President of the Math Club, Treasurer of P. T. S. A., member of the Varsity Track Team, and the National Honor Society . . . President of the C. Y. O. . . . plans to study math at Bowdoin College . . . will always remember friendliness of teachers and students of our school.

ANN QUINN
14 Bellevue Road

A big, juicy hamburger with french fries rates high with Ann . . . "I'll kill 'em," she says of boys who find fault with girls' driving . . . Senior Play Publicity Committee, Inter Nos, F. T. A., Pep Club, Tri-Hi-Y, and C. Y. O. keep her busy . . . future plans include Boston University . . . would like to own a white Porsche.

WALTER RAY
1093 Main Street
Lynnfield Center

"Moe," one of our more famous classmates, plans to attend the Bentley School of Accounting . . . pet peeve is fast drivers . . . participates in the Leaders' Club, hockey, track, C.Y.O., Venture's Car Club, and Club "27" . . . was on the Junior Prom Committee . . . supressed desire is to be successful in life . . . we are sure that he will be.

DAVID REED

7 Rochelle Drive

Popular and active Dave can be found after school nearly every day as he participates in many activities . . . active on Editorial Staff, Activities Council, French Club, Senior Play Publicity Committee, varsity basketball and baseball, Associate Editor of Classbook, member of National Honor Society . . . Winner of Harvard Book Award . . . plans to enter Foreign Service after college.

HENRY RICH

1 Franklin Street

"Hector" intends to become a physical education instructor as many of his activities indicate . . . participates in football, baseball, Leaders' Club, Lookout Publicity Staff, C. Y. O., and bowling . . . is irritated by boys who cut gym classes . . . enjoys Mr. Ceddia's Law and Sales class . . . won't forget the football games, the crowded lunchroom, and the detention hall.

JOSEPH RICH

1 Franklin Street

Joe's favorite possession is his clarinet, as his participation in the band, orchestra, and dance band testifies . . . active in Y. M. C. A. and Lookout Staff . . . was on Senior Play Executive Committee . . . mows lawns and works as room boy at L. B. Evans . . . enjoys French II with Mr. Pesce . . . plans to study foremanship at the Lynn Shoe School.

CHARLES RIESS

2 Avon Court

Charles can usually be found backstage during assemblies and other activities on stage as a prominent member of Audio-Visual Aids . . . likes pizza and subs . . . collects and plays hillbilly music in his spare time . . . works at the First National in Reading . . . remembers an explosion in his favorite class, chemistry with Mr. Broderick.

JUDITH RING

17 Franklin Street

"Hi, 'Ringer'!" is a greeting heard often in the school as students address their cute, popular, head cheerleader . . . pet peeve is boys who dislike kneesocks . . . participates in Gym Club, Commercial Club, and C. Y. O. as Vice-President . . . in junior year was on Junior Prom Committee and Student Council . . . plans to enter secretarial school.

JESSIE ROBBINS

91 Preston Street

"Jess'" favorite possession is her unregistered Model "A" Ford . . . is irked by pupils and teachers who cut into the lunch line . . . enjoys swimming, boating, and listening to country music . . . participates in C. Y. O., Sonsie Club, Auto Driving Course, Pep Club, and Inter Nos . . . plans to join the Waves.

RUTH ROBINSON

200 Main Street
Lynnfield Center

Ruthie could be found backstage during the Senior Play busily helping the cast as co-chairman of the Senior Play Costume Committee . . . takes part in Inter Nos, archery, bowling, Pilgrim Fellowship, and Rainbow Girls as worthy advisor . . . enjoys speech class with Mrs. Kincaid . . . plans to attend medical school and become a medical technician.

BEVERLY ROOT

1 Lake Street

Petite Beverly enjoys bowling, reading, and dancing in her spare time . . . works at the Revere Knitting Mills . . . loves to eat steak and pizza . . . active in Italian Club, Future Teachers of America, Gym Club, and Inter Nos . . . pet peeve is homework assignments on weekends . . . remembers the Winchester football games and twirp week.

CAROL ROSS
106 Elm Street

Betsy, one of the stars of our Senior Play, takes part in Inter Nos, archery, softball, badminton, Gym Club, Baptist Youth Fellowship, "Brunchies" Club . . . was on Senior Play Publicity Committee . . . member of Glee Club as a sophomore . . . suppressed desire is to be on Coach Tighe's football team . . . plans to attend nursing school.

ROBERT SAVA
72 Preston Street

Bob is a part-time "soda jerk" at Sava's News . . . especially enjoys Miss Hogan's geometry class . . . pet peeve—women drivers . . . member of J. V. Baseball team and Italian Club . . . in his spare time he either hunts or plays hockey . . . Bob plans to attend college and study veterinary medicine . . . those lucky dogs!

DONALD RUSSELL
12 Spruce Street

Breaking his wrist in the typing room on the first day of school is Don's W. H. S. outstanding memory . . . school activities include J. V. basketball and hockey . . . pet peeve —people who slam car doors . . . favorite class—law and sales . . . hunting and membership in the Hockey club are some favorite pastimes . . . Don's future plans are undecided.

JOANNE SCANDURRA
5 Pine Street
Lynnfield Center

Biology with Mr. Feudo is one of Jo's favorite classes . . . outstanding memories of W. H. S. are her courageous attempts to "cut in" the lunch line . . . enjoys bowling and driving . . . conceited persons are her one dislike . . . expects eventually to own a car . . . our hopes for successful achievement in the field of nursing are yours, Jo.

BARRY RUTHFIELD
3 Cedar Place

Co-manager of the Oracle Business Staff, Activities Council, basketball, F. T. A., and management of the football team are a few of popular Barry's school activities . . . favorite possession is his Gooba badge . . . pet peeve is cliques . . . his favorite class is French II with Mlle. Cowing . . . future plans include attending college . . . "See you around the campus," Barry!

WILLIAM SCANLON
11 Highland Street

Tall Bill is eagerly looking forward to graduation day . . . his pet peeve is the lack of sitting room in the cafeteria . . . outside of school his job is that of stock boy . . . activities comprise basketball team, playing baseball, swimming, C. Y. O. and bowling . . . luck and success at college, Bill!

GUIDO SANTONELLI
554 Main Street

Boys who do not participate in school athletics are Guido's pet peeve . . . member of the Oracle Business Staff, track, basketball, and football teams . . . activities outside of school include Y. M. C. A. Leaders' Club . . . suppressed desire is to "break 80" in golf . . . favorite possession is his '49 Oldsmobile convertible . . . Guido plans to major in biology at college.

HENRY SCARANO
10 Wakefield Avenue

Athletic and popular Henry, whose special interest in life is football, is our star half-back . . . school activities—varsity football, and President of the Italian Club . . . favorite possession, his football uniform . . . favorite food is steak . . . a college education is included in his future plans . . . suppressed desire—to leap off a tall building . . . happy landing, Henry!

LORRAINE SCHACHT
690 Main Street

Swimming, bowling, attending parties, and dancing are a few of Lorraine's favorite pastimes . . . enjoys athletic activities—especially archery . . . outside of school she is employed at the Melrose-Wakefield Hospital and is a member of Rainbow . . . favorite food is fried clams . . . Lorraine, you have our best wishes for success in your career after graduation.

MARYANN SERRENTINO
14 Birch Hill Avenue

Maryann's pet peeve is girls who talk too loudly . . . her favorite possession is her license, while Mr. Ceddia's law and sales course is her best-liked class . . . loves swimming and skating . . . her suppressed desire is to live in a mansion in Beverly Hills . . . will never forget the wonderful football games . . . the future finds Maryann working at American Mutual.

BARRY SCHAFFNER
319 Lowell Street
Lynnfield Center

When he's not reading hot rod magazines or working on cars, Barry is a clerk at Nagle's drugstore . . . favorite possession, money . . . favorite class —any one in which he receives good marks . . . an uninhibited test run of a Mercedes Benz is "E B's" suppressed desire . . . training in automotive engineering is included in Barry's future plans.

JOHN SEWARD
13 Lassell Street

Jack, nicknamed "The Bull," may always be found enjoying his favorite possession—his car . . . football, Leader's Club, and shop rate high with Jack . . . loves fried clams . . . can often be heard saying, "Hey, group!" . . . dislikes term tests and Room 127 . . . plans include joining the service . . . will never forget the 1957 football season.

ANN SCHEFISCH
20 Butler Avenue

"I'll say," is Ann's favorite expression . . . thrives on meatballs and spaghetti . . . activities include badminton, archery, softball, Pep Club, Secretary for St. Florence's C.Y.O. . . . loves skating, reading, and writing letters . . . favorite possession is her class ring . . . will always remember Sophomore Day and the football games . . . hopes to travel and become a secretary.

ANNE SEYMOUR
60 Cordis Street

Anne's pet peeve is students who don't participate in school activities . . . some of hers are President and Founder of Pep Club, member of Activities Council, P. T. S. A. Executive Board, Classbook Editorial Staff, Tri-Hi-Y, and C. Y. O. . . . treasures her scrapbook . . . will never forget Mr. Sardella's U. S. History class, the football games, and the school dances . . . future plans include attending college.

LINDA SCHNURBUSH
635 Lowell Street
Lynnfield Center

"Snurb's" many activities include Vice-President of Pep Club, Senior Play Executive Committee, Lookout, Inter Nos, Driver's Education, Chorus, Gym Club, Tri-Hi-Y, and Pilgrim Fellowship . . . favorite possession is a stuffed tiger . . . loves Chinese food and pizza . . . enjoys Mr. Ceddia's chemistry class . . . will always remember the Talent Shows, the football games, and Cabaret Night.

ANNE SHELDON
9 Fitch Court

Anne is one of our most vivacious classmates . . . her activities include Inter Nos, cheerleaders, Gym Club, Classbook Editorial Staff, Sophomore Hop Committee, C.Y.O., and Tri-Hi-Y . . . favorite possessions —friendship ring and driver's license . . . loves dancing and ice skating . . . enjoys Coach Walsh's history class . . . will never forget the day she dropped the dishes in the lunch room!

LARRY SHERMAN

24 Juniper Avenue

Larry is one of our most popular classmates . . . noted for his sense of humor and his friendly greeting — "Bonjour" . . . member of Classbook Business Staff, Junior Councilor of DeMolay, Secretary of B.Y.F. . . . doesn't appreciate women drivers . . . plans to go on to school, then to become a funeral director . . . suppressed desire to own a long Cadillac.

CAROLYN SMET

31 Summit Avenue

Carolyn is an active member of Inter Nos, Chorale, archery, and Pep Club . . . loves lobster . . . enjoys sailing . . . suppressed desire: to ride on the back seat of a hook-and-ladder truck . . . belongs to the church choir . . . is aiming for college.

JONATHAN SIMPSON

31 Parsons Avenue

Lynnfield Center

Carefree Johnny especially enjoys eating Italian food and working on his favorite possession—his car . . . is often heard saying, "Goodness gracious!" . . . pastimes include working at Spero Bros., 1958 Drama Festival, U. S. Power Squadron, National Rifle Association, and Pilgrim Fellowship . . . plans to enter the armed services.

JOANNE SMITH

1B Laurel Street

Jo's favorite possession is her friendship ring . . . member of the Inter Nos Club, Gym Club, Commercial Club and Lookout Staff . . . dislikes people who cut in the lunch line . . . enjoys swimming and bowling . . . works at Savage's Cleaners . . . hopes to attend a secretarial school.

LOIS SJOSTROM

12 Cordis Street

"Lo" treasures her stuffed bunny, Mr. Sandwich . . . Miss Caswell's English and Mr. Connors' government classes rate high with her . . . active in Majorette Squad, Inter Nos, basketball, bowling, softball, Rainbow . . . dislikes people who cut in the lunch line . . . loves submarine sandwiches . . . remembers Sophomore Day and the football games . . . plans to go to college.

LEE SMITH

751 Salem Street

Lynnfield

Lee dislikes being called "Red" . . . member of the Inter Nos Club, Commercial Club and Properties Committee for the Senior Play . . . belongs to C. Y. O. . . . was a playground instructor during the summer . . . would like to own an Italian restaurant . . . fondly treasures her stuffed animals . . . will always remember Mr. Ceddia's law class and the Wakefield-Reading football game . . . wants to become an airline stewardess.

CHRISTINE SLOANE

26 White Circle

Versatile Chris likes reading, swimming, and listening to Bill Marlowe . . . favorite classes are English IV and fine arts . . . pet peeve — Monday mornings . . . Treasurer of Student Council, President of Inter Nos, Cheerleader, Italian Club, Senior Play Usherette, Rainbow, and P.F. are a few of her activities . . . Best of success at college, Chris!

MARILYN SMITH

25 Byron Street

"Hi ya!" is Smitty's favorite saying . . . active in Inter Nos Club, archery, Costume Committee for Senior Play, basketball, and Pep Club . . . works at Holiday Bakery . . . suppressed desire: to throw a lemon meringue pie . . . member of C.Y.O. and Futurettes Club . . . plans to become a secretary.

SARAH SMITH

5 Morrison Avenue

"Up a wall" is Sally's favorite saying . . . school activities are Chorale, Activities Council, Lookout Staff, Future Teachers of America, Debating Club, Glee Club, Classbook Editorial Staff . . . treasures her Dartmouth scarf . . . enjoys sailing . . . suppressed desire is to ring the no school signal . . . hopes to attend Simmons College.

SHEILA SMITH

31 Elmwood Road
Lynnfield Center

Did someone say "pizza"? If so, here comes Sheila . . . she belongs to the Business Staff of the Class Book, Future Teachers of America, Spanish Club, Inter Nos Club, bowling, Pep Club, Lookout, and basketball . . . member of C. Y. O. and Horizon Club . . . suppressed desire: to be a millionairess . . . plans to attend college to study nursing.

ROBERT SPIERS

11 Myrtle Terrace

Bob is a member of the track team . . . avid television enthusiast . . . does odd jobs for pin money . . . outstanding memory of Wakefield High: Miss Mason's Latin class . . . enjoys eating hamburgers and hot dogs . . . likes physics . . . plans to attend college.

WALDERNE ST. CLAIR

123 Pleasant Street

Upon hearing, "It's a good thing I like subs," you know without turning it's good-natured Wally . . . Miss Height's intermediate algebra class is his favorite . . . activities outside of school—Pilgrim Fellowship, and officer of DeMolay . . . enjoys the varsity track team, winning his jacket, and a place in the State Meet . . . best of luck in aviation, Wally!

IAN STEWART

42 Parker Road

Popular Ian is one of W. H. S.'s busiest seniors . . . President of the Senior Class, President of Future Teachers of America, Business Manager of Lookout, member of the Editorial Staff of the Oracle . . . Ian is also an officer in United Christian Youth Movement . . . enjoys listening to his records and eating pizza . . . the lucky college which he chooses!

NANCY STUART

17 Salem Street

Nance's driver's license is tops with her . . . would like to break the international auto speed record set at Daytona Beach, Florida . . . plays softball . . . member of the Costume Committee for the Senior Play . . . belongs to Rainbow . . . plans to become a medical secretary.

BONNIE SWAIN

53 Chestnut Street
Lynnfield Center

"Bon," one of our pretty Majorettes, belongs to Inter Nos Club, plays basketball, a Senior Play Usherette, P. T. S. A. Executive Board, and loves to bowl . . . favorite possessions are her baton and pearl . . . favorite saying is "Guess What" . . . she is in Rainbow and enjoys playing the piano . . . Bonnie plans to go to a college for retail merchandising.

DONALD SWANSON

12 Atwood Street

"Donnie," member of the Royal Order of Goobas, has a suppressed desire to be a famouse fullback . . . likes Mr. Antune's chemistry class . . . served on the Sophomore Hop and Junior Prom Committees, and belongs to Leaders' Club . . . his car keys are his favorite possession . . . he plans to join the U. S. Navy.

ROBERT SWEENY

4 Flint Street

Popular "Sween" is co-editor of the Lookout . . . this active boy is Band drum major, a member of Activities Council, Sophomore Hop and Junior Prom Committees . . . he likes any and all foods . . . his favorite possession is his '50 Chevy . . . suppressed desire—to be an artist for "Mad" . . . headed for college.

WENDY TAYLOR

59 Parker Road

"Woo," a cute cheerleader, is a member of Inter Nos Club, and Gym Club, plays volley ball and tennis, and served on Sophomore Hop and Junior Prom Committees . . . she is Treasurer of Tri-Hi-Y Club, on Marsha Jordan's Fashion Board, in church choir, and Pilgrim Fellowship . . . outstanding memory is football cheering . . . next September she enters college.

PRISCILLA TAIT

20 Linden Street

Vivacious "Cill's" favorite saying is "Not too bright," and favorite possession is her red hula hoop . . . school activities include Inter Nos, F. T. A., Gym Club, Chorale, Senior Play Publicity Committee, archery, and softball . . . favorite class: English . . . attends Rainbow, Methodist Fellowship, Wakefield Council of Youth, and choir . . . plans to go to Salem Teachers' College.

MIRIAM TIBBETTS

95 Beaver Avenue
Lynnfield Center

"Pinky" is a reporter and typist for the Lookout . . . she belongs to Silhouettes Club . . . favorite possession is her friendship ring . . . "Not too nice, huh?" is her pet saying . . . she enjoys driving her '54 Plymouth and eating baked stuffed lobster . . . senior football games will be among her memories . . . she plans to attend Katharine Gibbs School.

JOHN TANNER

45 Stillman Road
Lynnfield Center

John's favorite possession is his car . . . dislikes drivers who don't give signals . . . he is on the golf team . . . belongs to Explorers and Pilgrim Fellowship . . . he will remember the good school spirit at football games . . . his favorite class is Mr. Sheehan's chemistry . . . he plans to go into engineering training and then business school.

GEORGE TOTH

12 Myrtle Avenue

This lad is known as "bub" . . . his class activities include the Senior Play Executive Committee, Senior Play Business Staff, Lookout reporter, and Oracle Business Staff . . . his suppressed desire is to break every glass pane in a greenhouse . . . likes traveling by air and plans to be a pilot.

ROBERT TANNER

31 Chestnut Street

"Jolly's" favorite possession is his baseball glove . . . he enjoys submarine sandwiches and steak . . . he participates in varsity baseball and DeMolay . . . "How much?" is his favorite saying . . . Mr. Broderick's chemistry class is his delight . . . he plans to be a chemical engineer.

WAYNE TOTH

66 Butler Avenue

"Is that right?" is "Toffas" favorite saying, and his beloved possession is his license . . . he is on the Business Staff of the Oracle . . . an Acolyte at the Episcopal Church, and in DeMolay . . . his favorite class is plane geometry with Miss Hogan . . . he plans to enter Officers' Training in the United States Air Force.

DANIEL TOWERS
Gilmore Lane
Lynnfield Center

Danny's outstanding memory of W.H.S. is taking part in the Christmas concert . . . he enjoys eating macaroni and cheese and saying "Big deal" . . . his favorite possession is his record player and record collection . . . Dan is active in the church choir, the Young Peoples' Club, Leaders' Club, and Chorale . . . his future plans include joining the Air Force.

PRISCILLA TOWERS
1 Park Street
South Lynnfield

Smiling Polly will always be remembered for her wallpapered locker . . . member of Inter Nos, French Club, in "The Winslow Boy," Editorial Staff of Oracle, and a P.T.S.A. representative . . . enjoys her English class with Miss Caswell, and writing letters . . . suppressed desire is to autograph the gym ceiling from the ropes . . . we predict a happy year in college.

PATRICIA TOWSE
34 Morgan Avenue

Pat's suppressed desire is to own a white Thunderbird . . . her pet peeve is getting hours when the buses are late . . . driving and enjoying records are her favorite pastimes . . . Pat thinks her math class with Mr. Callagy is the most memorable . . . we hope this classmate finds an interesting career in nursing.

PATRICIA TURNER
37 Strathmore Road

To be a dental hygienist is Pat's ambition . . . she can often be heard saying, "Beautiful!" or seen eating pizza and sundaes . . . dislikes conceited boys . . . favorite class is biology . . . prized possession is her souvenir from York Beach . . . she spends her spare time in listening and dancing to records . . . Pat's suppressed desire is to return to York Beach.

JO-ANNE VEALE
12A Salem Street

Jo, a friendly and intelligent girl, is a lively classmate . . . member of National Honor Society, Classbook Editorial Staff, Senior Play Executive Committee, Lookout, French Club, and President of the Spanish Club . . . her favorite class is French III with Miss Cowing . . . to travel around the world is her suppressed desire . . . fortunate is the college she chooses!

CHRISTINE VON RHEE
38 Chapman Road

Among popular Chris's activities are Secretary of the Commercial Club, Class Prophecy Committee, and sports of any kind . . . favorite pastime is eating eclairs and pizzas . . . works at American Mutual . . . will never forget Mr. Callagy's math class . . . plans to be a secretary . . . definitely successful in any endeavor.

JUDITH WALKER
27 Outlook Road

Jude will never forget the crowded cafeteria . . . varied activities include Commercial Club, Class Prophecy Committee, archery, and bowling . . . tops on her list is Mrs. DeCristoforo's homemaking class . . . spare time is taken up by babysitting . . . suppressed desire is "to skip a class" . . . plans to be a secretary.

SANDRA WALKER
892 Salem Street
South Lynnfield

Eating pizza and spaghetti is "Sandie's" favorite pastime . . . active in Commercial Club . . . waitress at Donut Hole . . . favorite class is Fine Arts II . . . will always remember Sophomore Day and Mr. Feudo's Biology class . . . favorite possession is her stuffed animals . . . suppressed desire is not to wear shoes in school . . . plans to become a beautician.

JOSEPH WALTZER

8 Chapman Road

An outdoor man, Joe's favorite pastimes are hunting and fishing . . . greatly enjoys English and problems of democracy . . . participates in track and hockey . . . does construction work for George Kerr . . . in food it's sauerkraut for Joe . . . his guns are his favorite possessions . . . will always carry the memory of Mr. Feudo's chemistry class.

PATRICIA WARGO

26 White Avenue

Pat enjoys French fries and her license . . . many activities include Lookout and Commercial Club . . . pet peeve is short lunch periods . . . suppressed desire is to break all the dishes in the cafeteria . . . favorite memories include football games and '57 Senior Prom . . . plans to attend a business school.

NANCY WEBBER

1 High Street

Here is a girl who treasures her hockey scrapbook . . . suppressed desire—to cook a good lunch in the cafeteria . . . school activities include Future Teachers Club, Spanish Club, Inter Nos, Gym Club, basketball, archery, and softball . . . her pet peeve is students who cut in the lunch line . . . "Web" plans to attend a teachers' college.

MARILYN WELSH

249 North Avenue

Beads from Germany are the favorite possession of genial Marilyn . . . activities include Pep Club, Inter Nos, Glee Club, bowling, archery, badminton, and Rainbow . . . likes reading, Miss Caswell's English class, and eating fried chicken and rice . . . pet peeve—short lunch periods . . . outstanding memory—friendliness of students in Wakefield High.

NANCY WHITCOMB

19 White Circle

The exciting football games appeal to Nancy . . . can often be hear saying, "Is that your problem?" . . . likes spaghetti and subs . . . pet peeve—boys who brag . . . favorite possession—her old dilapidated wallet . . . Coach Callagy's math class rates high with her . . . Inter Nos, Debating Squad, driver training, library assistant are her chief activities . . . future plans include nursing.

RICHARD WHITCOMB

28 Keeling Road

Dancing and his record collection play a large part in Dick's activities . . . Classbook Business Staff and DeMolay, also interest him . . . Mr. Antune's biology class and lunch period are favorites . . . driving in his '55 Ford and his job at Larson's Poultry Farm take up his spare time . . . future plans are undetermined . . . a popular boy who will succeed.

DOUGLAS WHITEHOUSE

779 Main Street
Lynnfield Center

After school hours Doug works at the Esso gas station in Lynnfield or repairs his 1950 Oldsmobile convertible . . . enjoys eating submarine sandwiches . . . also appreciates Mr. Connors' U. S. History classes . . . to own a Mercedes 300SL is Doug's suppressed desire . . . after graduation he will attend Wentworth Institute.

BRUCE WHITFORD

34 Walton Street

You will often hear Bruce say, "It's a good thing!" . . . his '48 Chevrolet convertible is his favorite possession . . . participates in Leaders' Club enjoys eating submarine sandwiches . . . suppressed desire—to take a trip to Florida . . . consumer math rates high with Bruce . . . works outside of school as an office helper . . . plans a drafting career . . . a likable classmate.

PRISCILLA WILDER

35 Locust Street
Lynnfield

Her Model "A" Ford is Pris' favorite possession . . . the band, sports, C. Y. O., work as a "soda jerk" and being President of Lynnfield Girl Scouts keep her busy . . . Miss MacKenzie's English class and hot fudge sundaes rate high with this future veterinarian . . . memories include Sophomore Day and the 1956 Winchester vs. Wakefield football game.

CONSTANCE WING

9 Wing Road
Lynnfield

Connie, whose favorite pastimes include listening to the radio and parties . . . wants to become a nurse . . . softball, archery, Inter Nos, Rainbow, Pilgrim Fellowship, Choir, and Girl Scouts are her chief interests . . . will always remember football games, dances, and walking in the corridors in the morning . . . favorites with Connie are ice cream and her license.

PIERRE WILSON

10 Avon Street

A transfer from Reading High School, "Wil's" favorite possession is his car . . . fried chicken and driving around are the greatest with him . . . member of C. Y. O. and audio-visual crew . . . likes U. S. History . . . dislikes people who open car doors without looking behind . . . often quotes "bad news" . . . plans to become a civil engineer.

JOHN WOOD

10 Jordan Avenue

Friendly "Woody" is often seen in the auditorium before the maze of light switches . . . supervised the lighting for the Senior Play . . . enjoys skiing, eating spaghetti, and Miss Height's algebra class . . . activities consist of audio-visual aids, track, C.Y.O. . . . future plans include college . . . will never forget the football team and Wakefield's school spirit.

WILLIAM WINDT

23 Summer Street

Popular Will remembers good times in all classes and varsity hockey . . . steak and roast beef constitute a hearty meal for him . . . cross-country and driving his car fill in spare time . . . remembers with a smile Mr. Callagy's classes . . . college is on the horizon.

CAROL WOODLAND

14 Elm Square

Carol's rosy cheeks are the envy of everyone . . . pet expression—"Hey, Man!" . . . the friendly spirit which exists between teachers and students impresses her the most . . . suppressed desire—to roller skate down the corridor . . . outside activities include Rainbow, Silhouettes, and working in an office . . . future plans are to become a secretary or airline stewardess.

JUDITH ZARELLA

23 Farm Street

Attractive Judy considers her Italian award her favorite possession . . . pet peeve is people who forget to do their homework and copy yours . . . thinks lasagna and government with Mr. Connors are tops . . . school activities include Classbook Editorial Staff, Activities Council, Class Will Committee, and Italian Club . . . plans to attend college.

ROBERT ABDINOOR

14 Byron Street

Cool "Abbie" is noted among his classmates for his piano playing for the "Nite-Rockers" . . . sub sandwiches rate high in his book . . . active in C. Y. O. . . . enjoys Mrs. Kincaid's speech class . . . works at American Mutual Insurance Company . . . plans to enter the field of radio and T. V. after his graduation.

ARNOLD STEEVES

33 Grafton Street

Shop with Mr. McKenna rates high with Arnie . . . likes skiing, golfing, and mountain climbing . . . pet peeve—girls who wear sacques . . . enjoys playing records . . . wants to ski in Norway . . . plans to enter the Air Force . . . will always remember his first day at Wakefield High School.

JOSEPH PALTANOVICH

832 Lynnfield Street
South Lynnfield

An avid baseball fan, Joe follows all the Boston sports teams . . . an active member of the Babe Ruth League, and the American Legion Baseball Team . . . has fond memories of Coach Tighe's gym classes and zesty spirit of students . . . it's the Air Force after graduation and then a job with a commercial airlines.

Winners of the Oscars

Title	*Girl*	*Boy*
Most Popular	Judy Ring	Richard North
Best Looking	Bonnie Swain	Wayne Toth
Cutest	Judy Ring	Charles Harris
Best Athletes	Priscilla Wilder	Peter Buckley
Best Dancers	Patricia Griecci	Roger Halvorsen
Most Personality	Carol McDonough	Henry Scarano
Most Ambitious	Sheila Parr	Paul Quinlan
Most Versatile	Dorcas Hendershot	David Reed
Wittiest	Merilyn Erikson	Robert Sweeney
Most Likely to Succeed	Carol McDonough	Lawrence Audino
Best Natured	Judith Faillace	Barry Ruthfield
Most Serious	Elinor Clapp	Douglas Koza
Class Gigglers	Martha Muse	Kenneth Giles
Most Bashful	Judith Cherry	Adrian Lupien
Most Sophisticated	Dorcas Hendershot	Stephen Banks
Most Vivacious	Christine Sloane	Robert Sweeney
Class Actor (Actress)	Sharon Pothier	Roger Halvorsen
Most Dignified	Barbara Groneki	Douglas Koza
Most Courteous	Sheila Parr	Ian Stewart
Class Artist	Janet Mann	Peter Hubbard
Class Baby	Priscilla Towers	Stephen Procurot
Chatterbox	Maureen O'Keefe	Theodore Colman
Most Flirtatious	Ruth Hadsall	Burton Page
Most Popular Junior	Claire Windt	Warren Hunt

SENIOR CLASS OFFICERS

Back: Carol McDonough, Treasurer
Ian Stewart, President
Patricia Curran, Vice President
Front: Patti Griecci, Secretary

JUNIOR CLASS OFFICERS

Back: Joanne Flanagan, Secretary
Warren Hunt, President
Vicki Carli, Treasurer
Front: Claire Windt, Vice President

SOPHOMORE CLASS OFFICERS

Back: Emily Adams, Secretary
Arthur Abdinoor, President
Joan Jarema, Vice President
Front: Susan Coflan, Treasurer

Our Art Staff: An Inspiration to Cast and Directors

"ORACLE" ART STAFF

Second Row: J. Mann, P. Hubbard, L. Sherman, R. Sweeney, R. Johnson, J. Arnold, C. Greenough.
First Row: M. Krupski, C. Belanger, Miss Rainge, L. MacKenzie, W. Oldfield.

Our Script Girls who caught every error

CLASS BOOK TYPISTS

Second Row: Miss Hiatt, M. Kelley, P. Griecci, C. Belanger, P. Keaney, C. LeFave, B. Swain, S. Phinney, W. Boyd, D. Coburn, L. MacKenzie, P. Cook, J. Clark, L. Smith, M. Smith.
First Row: S. Crosby, N. Hitchins, J. Burke, C. Caracoglia, L. Millett, P. Wargo, C. Langone, J. Gillon, M. Erikson, J. Ring.

We honor our Editorial Staff

The creator of The Oracle

EDITORIAL STAFF OF THE ORACLE

Third Row: R. Clapp, S. Banks, L. Audino, I. Stewart, D. Reed, C. Payne, D. Butler, D. Koza, F. Doane, N. MacKenzie.

Second Row: B. Groncki, E. Hannegan, P. Towers, S. Smith, C. Cooper, P. Curran, E. Clapp, J. Veale, R. Brodeur, Miss Caswell.

First Row: R. Hadsall, A. Barton, A. Seymour, P. Quinlan, S. Parr, D. Hendershot, D. Coburn, J. Zarella.

Editorial Staff

Editors-in-Chief

Sheila Parr — Paul Quinlan

Secretaries

Fred Doane — Marilee O'Donnell

Staff

Lawrence Audino
Stephen Banks
Anne Barton
Rosemarie Brodeur
David Butler
Elinor Clapp
Roger Clapp
Dorothy Coburn
Carolyn Cooper
Patricia Curran
Barbara Groncki
Ruth Hadsall
Elaine Hannegan
Dorcas Hendershot
Douglas Koza
Neil MacKenzie
Carol McDonough
Maureen O'Keefe
Charles Payne
David Reed
Anne Seymour
Anne Sheldon
Sarah Smith
Ian Stewart
Priscilla Towers
Jo-Anne Veale
Judith Zarella

Photographer

Donald Achorn

Sponsor

Miss Bernice L. Caswell

We are proud to present our Business Staff

The financiers of our classbook

BUSINESS STAFF OF THE ORACLE

Third Row: K. Giles, L. Sherman, A. Baggeroer, R. Barry, F. McGrath, L. Lattanzi.
Second Row: W. Best, R. Monson, L. Boyle, R. Johnson, R. Halvorsen, A. McMenimen.
First Row: S. Smith, L. Johansson, L. DeFelice, Miss Caswell, B. Ruthfield, R. Morel, B. Hupprich.

Business Staff

The Managers

Barry Ruthfield — Lee DeFelice

Secretaries

Bonnie-Jean Hupprich — Richard Morel

Staff

Robert Barry
Arthur Baggeroer
William Best
Denis Bogan
Lawrence Boyle
Kenneth Giles
Roger Halvorsen
Charles Harris
Linda Johansson
Randolph Johnson
Lewis Lattanzi
Frank McGrath
Albert McMenimen
Richard Monson
Richard North
Burton Page
Guido Santonelli
Lawrence Sherman
Sheila Smith
George Toth
Wayne Toth
Richard Whitcomb

Sponsor

Miss Bernice Caswell

M.K.

Meet The Angels Of Our Show

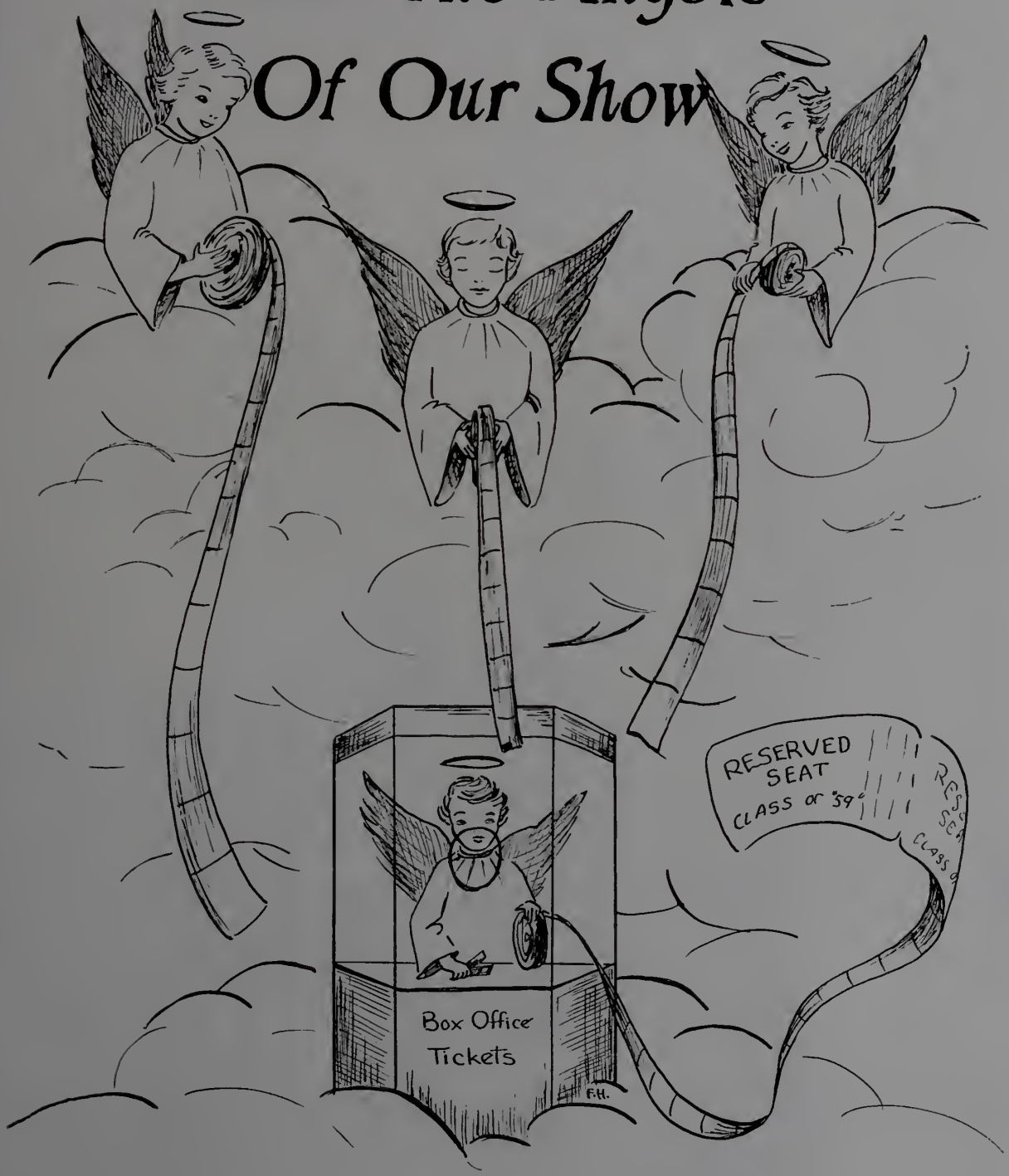

The Backers of our Motion Picture

AAA Laundry
ABC TV
Alan Motors
Albion Diner
American Mutual Liability Insurance Co.
Armstrong's
Astle Floor Covering Co.
Atlas Flooring Co.

Back Bay Engraving
Batten Bros., Inc.
Bayrd's Indian Trading Post
Berry & Son, Movers
Beverly Trust Co.
Blanchard Awning Co.
Bourdon Studios, Inc.
Bradley, John J., Realtor
Brenner's Children's Shop
Brunchies Club
Bullard Taxi, Inc.

Cameron, Fay & Co.
Carleton's Market
Carol Ann's Gift Shoppe
Carroll Cosmetics
Cataldo Pharmacy
Cavalier Radio
Chapin-Nichols
Center Spa
Cline, Dr. Paul S.
Colonial Country Club
Colonial Spa
Corcoran, Dr. William
Cotting and Harrington, Inc.
Crystal Beauty Salon
Crystal Fruit Exchange
Crystal Furniture Co.
Crystal Lumber Co.
Crystal Radio Shop
Cubby Hole Gift Shop
Curley, Bill

Doc & Tony

Eddie's Barber Shop
Elite Quality Shop
Elk Spring Beverage Co.
Empire Laundry
Encarnacao Bros.
Eric's Upholstery
Evans' Slippers

Fisher Jewelry
Frankel, Moses M.

Gaquin's Inc., Real Estate
Garden Green, Inc.
Gourley, David
Greenwood Pharmacy

Hager's Candy
Halvorsen
Hartshorne & Son, Inc.
Hayward Beverages
Hazelwood Cottage
Henry's Meat Shop
Henry's Men's Store
Herrick Buick, Inc.
Hubbard Bros.

Item Press

Jack's Bakery
Joe's Market
Jewel Craft
John's Esso Station

Kay's Beauty Shop
Kiddie Shop
King Cole Donut Co.

Lakeside Ballroom
Larson's Farm
Launder-Rite
Lazzaro, Dr. P.
LeBlanc's Food Mart
Lee, William J.
Levine, Melvin J.
Lynnfield Business Associates
Lynnfield Girls

Mac's Grocery
Main Street Chevrolet
Malden Army and Navy Stores
Marcelle's Beauty Salon
Marr, George E.
Mary's Beauty Shoppe, Inc.
Ma's Caterers
McAuliffe, D. T.
McAuliffe, Dr. Philip
McCarthy, J. T., D.M.D.
McKinnon's Market
McManus Ford Sales
Melody Ranch Music Shop
Metalcrafters, Inc.
Mike's Bob Shop
Minahan Pharmacy
Musinsky's Shoe Store

Nagle's Drug Store
Nasella, Mike
Newberry Co., J. J.
New England Telephone & Telegraph Co.
Nigro, Ernest L.

Parker Florist
Pat and Leo's
Paul's Barber Shop
Perley Burrill, Inc.

Pete and Wes
Pocahontas Spring Water
"Puck" and "Charlie"
Purdy Studios

Randall, Helen, Flower Shop
Ray Parker, Inc.
Reid's Market
Ring's Garage
Rizza Cleaners

Safetyloid Co.
St. Joseph's C.Y.O.
Savage Cleaners
Sherwin-Williams Paint Store
Silhouettes Club
Smith Drug Store
Sorenson Co. Inc.
Spero's Furniture Store
Steve's Delicatessen
Steven's Automotive Store
Style Craft
Sunlite Bowladrome
Sun O' China

Taylor Hardware Store
Tenney, P. H.—Merritt Tenney
Tobey Lumber Corp.
Tony's Beauty Salon
Toth Florist
Town Taxi
Transitron
Tredinnick's

Wakefield Co-operative Bank
Wakefield Fish Market
Wakefield Funeral Directors
Wakefield High School Cheerleaders
Wakefield High School Commercial Club
Wakefield High School Hockey Team
Wakefield High School Majorettes
Wakefield News Agency
Wakefield Office Machine Co.
Wakefield Photo
Wakefield Pilgrim Fellowship
Wakefield Protestant Youth Organization
Wakefield Ready-Mix Concrete Co.
Wakefield Rainbow Girls
Wakefield Savings Bank
Wakefield Shoe Hospital
Wakefield Supply Company
Wakefield Teachers Club
Wakefield Telephone Answering Service
Wakefield Trust Company
Walker's Oldsmobile
Walsh's Diner
Woolworth, F. W. Co.

J. PURDY COMPANY, Inc.

367 Boylston Street

Boston, Massachusetts

Official Photographer

WAKEFIELD HIGH SCHOOL

Class of 1959

"Take an Older Sister's Advice..."

"IT'S SMART to line up job interviews well in advance of graduation. And one of the best places I know to contact is the Telephone Company. Several of us from my graduating class are working here — and every one of us loves it."

Telephone jobs are important ones. We have our own training program which you can enter without any previous job experience. The pay is good, and you'll get regular raises.

Why not come and see our employment interviewer soon . . . *before* you graduate. Ask the Guidance Counselor at your school to tell you when and where to apply.

NEW ENGLAND TELEPHONE & TELEGRAPH COMPANY

Compliments of

METALCRAFTERS, INC.

◆

415 Lowell Street Wakefield, Mass.

METAL STAMPING SPECIALISTS

Best Wishes to the
Class of 1959

◆

From Your Official Printer

◆

THE ITEM PRESS

26 Albion Street Wakefield, Mass.

Congratulations to YOU!

and an invitation to discuss your future

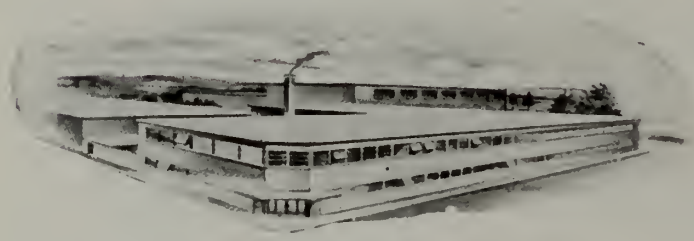

MELROSE

WAKEFIELD

Here is your chance to work with congenial, friendly people in clean modern surroundings close to home. If you are interested in doing a constructive and valuable job in electronics, consider the opportunities at either our Wakefield or Melrose plant.

- Good starting salary while learning.
- Planned periodic wage increase.
- Paid holidays and vacations.
- Training programs.
- Pleasant associations.
- A secure job with a reliable company.

There are many excellent opportunities at Transitron. Come in and talk to us today. We'll be glad to give you all the details.

Transitron electronic corporation

34 Foundry Street, WAKEFIELD, MASS.
70 Grove Street, MELROSE, MASS.

Your Guide to the Best in Men's Slippers

Since EVANS 100 YEARS STANDARD 1841

Congratulations to the
Class of 1959

L. B. EVANS' SON COMPANY

Wakefield, Mass.

LYNNFIELD BUSINESS ASSOCIATES

LYNNFIELD CLEANERS
DUGGAN'S PHARMACY
DURKIN'S MARKET
GOULD THE FLORIST
TERRY'S BEAUTY SALON
LYNNFIELD DINER
FUDGE'S "JENNEY"
CAMILLIERI'S "ESSO"
GOODWIN'S CLAM SHOP
THE SPINNING WHEEL
GOOD LUCK FARMS

HERRICK BUICK
INC.

◆

WAKEFIELD

Compliments of

BACK BAY ELECTROTYPE
AND ENGRAVING CO.

◆

172 Columbus Avenue
Boston, Mass.

An Invitation . . . .

to Fine Food in a Spectacular Setting

New England's Finest Restaurant

Colonial

AT LYNNFIELD

Route 128 **CRystal 9-3042** **Lynnfield**

Compliments

of

AMERICAN MUTUAL

LIABILITY INSURANCE COMPANY

◆

American Policyholders' Insurance Company

Allied American Mutual Fire Insurance Company

We rush to classes

Robin Hoods at work

Best Wishes
from the

WAKEFIELD SAVINGS BANK

◆

On Main Street Since 1869

Best Wishes
from the

WAKEFIELD COOPERATIVE BANK

◆

Main Office
347 Main Street
Wakefield, Mass.

Branch Office
596 Main Street
Lynnfield Center, Mass.

Compliments

of

WAKEFIELD TRUST
COMPANY

Compliments of

WAKEFIELD FUNERAL
DIRECTORS

◆

Butler Funeral Home
Langone Funeral Home
McDonald Funeral Home
McMann Funeral Home
Morrison Funeral Home

Cataldo Pharmacy

PRESCRIPTION SPECIALISTS

◆

109 Main Street, Wakefield

E. J. Cataldo — Ph.G., Reg. Ph.

S. A. Salame — B.S., Reg Ph.

Tel. CR 9-2678

Robert Stone Co.

REAL ESTATE AND INSURANCE

One Call does it all at Any of Our Offices

Complete Coverage North of Boston

666 MAIN STREET, READING

LYNNFIELD LY 5-0930

TOPSFIELD TU 7-5741

MELROSE NO 5-4260

READING RE 2-2834

Compliments of

A Friend

Compliments of the

Wakefield Teachers Club

Compliments of

Empire Laundry and Linen Service

◆

LYNN, MASS.

Charles F. Hartshorne & Son, Inc.

SINCE 1870

Insurance

◆

3 Chestnut Street Wakefield

Sun O' China

CHINESE and AMERICAN RESTAURANTS

COCKTAIL LOUNGE

Orders put up to take out
We Cater to Weddings. Showers, Private Parties and Banquets

◆

Open Daily From
11:30 A.M. 'till 2:00 A.M.

Tel. LYnn 3-8600 LYnn 5-9012
Route 128, Off Route 1
Lynnfield, Mass.

Chapin-Nichols, Inc.

RANGE and FUEL OILS

Automatic Deliveries — 24 hour service
Guaranteed Burner Maintenance
Contracts — Budget Payments
Complete Heating Systems — All Types

◆

42 Haven Street Reading

RE 2-3290

"Your Comfort Is Our Concern"

Ruth

Linda
Donna
Sandra
Lois
Bonny
Gerry

Claire
Charlotte
Pat
Carla
Ruth
Patricia
Jean

Best Wishes
Class of 1959
from the

Majorettes

Alan Motors, Inc.

EDSEL

MERCURY

793 Main Street

Wakefield. Mass.

Good Luck and Best Wishes

CRystal 9-2444

Congratulations to
The Class of 1959

Cotting & Harrington Inc.

188 Lowell Street Wakefield

CR 9-2990

Best Wishes
for the
Coming Years

◆

Crystal Lumber Company

Majorettes on Parade

Spirit in color at the football game

Compliments of

Atty. Ernest L. Nigro

Compliments of

Wakefield

Pilgrim

Fellowship

Congratulations Grads

Greenwood Pharmacy

◆

ALICE COLMAN

and

GUY VELARDO

Best Wishes from

Commercial Club

1959

Compliments of

Minahan's Pharmacy

100 North Avenue

CRystal 9-0381

Pick-up and Delivery-service

(finis . . . denique!)

Pete & Wes

Best Wishes to the

CLASS OF 1959

from

MR. and MRS.

HALFDAN F. HALVORSEN

Wakefield News Agency

98 North Avenue
Wakefield

Tel. CRystal 9-0260

Compliments of

Warren McCoy Co.

Ray Parker, Inc.

MEN'S APPAREL

◆

377 Main Street Wakefield

Ralph Morel

BUILDER

Congratulations

To the Class of 1959

The Wakefield Protestant Youth Organization

Radio & Phonograph Repairs

George E. Marr, Jr.

10 Harwick Road Wakefield

Telephone CR 9-2087

Best Wishes from

AAA Cash & Carry Cleaners

115 Albion Street Wakefield

Good Luck from

"Puck" - "Charlie"

Barry - Lee

Nagle's Drug Store

366 Main Street

Prescriptions Carefully Compounded

Robert N. Duffie, Reg. Ph.

Hayward Beverages

Lynnfield, Mass.

DIRECT HOME DELIVERY

Best Wishes

To the Class of 1959

Savage Cleaners

◆

15 Albion Street

Wakefield

Congratulations from

McManus Ford Sales

"Your Friendly Ford Dealer"

Albion Street Wakefield

Compliments of

Astle Flooring Co.

13 Princess Street

Wakefield

Six points for Wakefield

Go, Team, Go!

Come and get it!

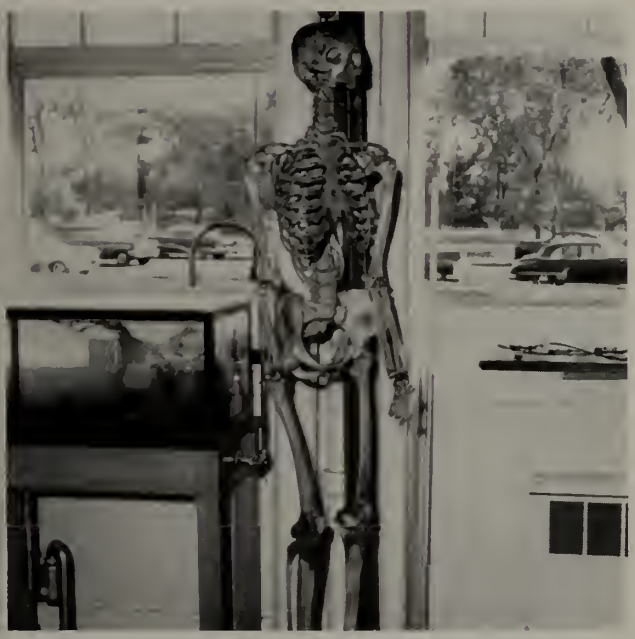

A friend to all is this non-graduate

Calisthenics — Ugh!

Action in the chow line!

Henry's Meat Shop

Where Only The Meats Get Trimmed

PLENTY OF PARKING SPACE

— CR 9-3533 —

14 Vernon Street Wakefield, Mass.

Bourdon Studios, Inc.

COMMERCIAL
PHOTOGRAPHY

24 Hour Photofinishing Service

"Artists Supplies"

1 & 5 Albion Street Wakefield
CR 9-2386

Compliments of

Armstrong's

TOYS AND

SPORTING GOODS

Joe's Market

JOSEPH P. IOSUA, *Prop.*

98 North Avenue

CR 9-2728

FREE DELIVERY

Best Wishes to the Class of 1959

Crystal Radio Shop

119 Albion Street

Headquarters for Portable Radio Batteries

Wakefield Office Machine Co.

"Your Typewriter Headquarters"

TYPEWRITERS — ADDING
MACHINES

Congratulations to the Class of 1959

Safetyloid Co.

◆

AUBREY T. QUINLAN

Experienced and Careful Workmen
Heavy Insurance in Transportation

S. Berry & Son

Furniture and Piano Moving
Local and Long Distance Heavy and
Light Trucking

General Commodities — Entire State

Tel. CR 9-0964
26 Chestnut Street Wakefield

Compliments of

Bill Curley

MAIN STREET CHEVROLET

"We Serve Your Business in Your Absence"

Wakefield Telephone Answering Service

MAILING — TYPING
MIMEOGRAPHING
ADDRESSOGRAPH — PHOTO-COPY
351 Main St., I. O. O. F. Bldg.
Wakefield, Mass.
FREDERICK A. COOK — CRystal 9-2800

Best Wishes

To the Class of 1959

St. Joseph's C. Y. O.

P. H. Tenney
Merritt Tenney

INSURANCE

404 Main Street Wakefield

Carroll Cosmetics

"The Store
That Smells Nice!"

393 Main St. Wakefield

Congratulations from

Jack's Bakery

◆

Chestnut Street Wakefield

Compliments of

Eric's Upholsterers & Interior Decorators

736-738 Main St. Winchester, Mass.

Telephone PArkview 9-4527

Congratulations to the
Class of 1959

Hazelwood Cottage

MAIN STREET
WAKEFIELD, MASS.

Best Wishes to the
Class of 1959

H. A. Tobey Lumber Corp.

Harrison Lane Wakefield

Compliments of

Hubbard Brothers

Compliments of

Doc & Tony

Experts in *Tse Tse*

The Anne Murb Ruth Barb Con ynnfield Girls

Wish You Success

Compliments of

Sunlite Bowladrome

CORPORATION

63 Water Street Wakefield
CR 9-3550

Compliments of

Albion Diner

Albion Street
Wakefield

Compliments of

W. J. Walker Co.

OLDSMOBILE

Compliments of

Elite Quality Shop

386 Main Street

Congratulations to

The Class of 1959

Dr. Paul Lazzaro

Congratulations from

The Wakefield

Rainbow Girls

Compliments of

King Cole

Donut Shop

Wakefield
Fish Market, Inc.

16A Albion Street Wakefield

"The Best in Sea Foods"

FISH — CLAMS — OYSTERS
AND SCALLOPS

Compliments of

Taylor's Hardware
Store

76TH YEAR

Compliments of

Melody Ranch

12 Water Street Wakefield

Compliments of

J. J. Newberry Co.

Compliments of

John J. Bradley Co.

REALTORS

Compliments of

Bullard Taxi

RADIO DISPATCHED

CR 9-1500

Compliments of

Moses M. Frankel

Compliments of

Mary's Beauty Shoppe

86 Albion Street Wakefield

Compliments of

Wakefield Photo

Compliments of

Wakefield Supply Company

BEST WISHES

Larson Farm

"More than Fresh Eggs"

Best Wishes from

The Sherwin-Williams Co.

330 Main Street Wakefield

CR 9-0602

Carleton's Nationwide Stores I. G. A.

MEATS — GROCERIES

FROZEN FOODS

1147 Main Street Melrose

Tel. NO 5-9818

Congratulations to
The Class of 1959

Wakefield Ready-Mixed Concrete Co., Inc.

1 New Salem Street

Ring's Garage and Son

General Auto Repairing

24 Hour Towing Service
ALA SERVICE

103 Foundry Street
CR 9-2621

Smith's Drug Store

LOUIS BLACK — BURTON BLACK

Pharmacists

384 Main Street Wakefield
CR 9-0380

The Garden Green Inc.

John S. Hannegan

397 Broadway So. Lynnfield, Mass.
(U.S. Route 1)

LY 8-5445

Ma's, Inc. Caterers

◆

595 Main Street Wakefield

CR 9-3322

Lakeside Ballroom

Dancing Every Saturday Night

◆

1 Lake Avenue CR 9-2688

Congratulations from

The Silhouettes Club

Gail
Jean "Pinky"
Ruthie Sandy
Arlene Carol
Patty Gerry
Dotti Joan

Cavalier Radio and TV, Inc.

SALES & SERVICE

Auto Radios a Specialty

All Work Guaranteed
Complete Stock of Radio and T.V. Tubes
RECORDS AND HI FI

CR 9-1794
366 Main Street Wakefield

Compliments of

Dr. and Mrs. Paul S. Cline

Best Wishes
TO THE CLASS OF 1959
From

Encarnacao Bros.

CONTRACTORS

Good Luck to Our Fellow Classmates

From the "Brunchies"

Ann S.
Barbara H.
Betsy R.
Carla C.
Carol H.
Chris V. R.
Dolores C.
Judy C.
Judy W.
Sally C.

Compliments of

Spero's Furniture Store

"Say It With Flowers"

Wakefield Florist

Corsages for Every Occasion

◆

262 Albion Street Wakefield
CR 9-2882

Compliments of

Elk Spring Beverage Co.

380 Lowell Street Wakefield

Best Wishes to
Class of 1959

Wakefield Laundry

◆

Laundry Dry Cleaning

Steven's Automotive Store

"Everything for your Car"

120 Main Street CR 9-3369

Compliments of

Jewel Craft

Compliments of

Atty. Melvin J. Levine

Compliments of

F. W. Woolworth

Wakefield Mass.

Compliments of

Atty. William J. Lee

Congratulations to the

CLASS OF 1959

Walsh's Diner

Compliments of

Mike Nasella

CARPENTER

Wakefield

Beverly Trust Co.

"The Bank of the People"

COMPLETE BANKING FACILITIES

HOME OF THE SCHOOL SAVINGS

Lynnfield Branch
325 Broadway

Compliments of

Cameron, Fay & Co., Inc.

General Building Contractors

404 Main Street Wakefield, Mass.

Compliments of
MARCELLE'S BEAUTY
SALON, INC.

Compliments of
TONY'S BEAUTY SALON
CR 9-4800

DAVID GOURLEY
Photographer
Tel. CRystal 9-2022
195 Water Street Wakefield

Compliments of
DR. PHILIP McAULIFFE

CENTER SPA
Specialists in Submarine Sandwiches and Meatball Sandwiches
36 Water Street, Wakefield

MIKE'S BOB SHOP
332 Main Street Wakefield
Tel. CR 9-0804

Compliments of
J. T. McCARTHY, D.M.D.

Compliments of
D. T. McAULIFFE, ATTORNEY

THE KIDDIE SHOP
Toys and Juvenile
Furniture

Compliments of
DR. WILLIAM CORCORAN

Best Wishes to the Class of 1959

From the

W. H. S. Cheer Leaders

Judy Irene

Ann Marilee Maryann

Martha Wendy Anne Dorcas

Claire Chris Judy Faith

Compliments of

The Hockey Team

Dave	Al
Bart	George
Jimmy	Dick
Bob	Frank
Kenny	Bill
Brian	Tom
Pete	Bill
Bob	Harry
Eddy	

Congratulations from
PAUL'S BARBER SHOP
Paul DeFelice, Prop.

Compliments of
CAROL ANN'S CARD AND
GIFT SHOPPE

Compliments of
BATTEN BROTHERS, INC.

CRYSTAL BEAUTY SALON
102 North Avenue Wakefield

Best Wishes from
THE COLONIAL SPA

Good Luck Class of 1959
KAY'S BEAUTY SHOP
590 Main Street Wakefield

Compliments of
SORENSON COMPANY

Compliments of
HENRY'S MEN'S SHOP
400 Main Street
Wakefield

Make MUSINSKY'S
Your Headquarters for Your Shoe
and Sporting Goods Needs
398 Main Street Wakefield
Quality Since 1897

Lots of Luck
LAUNDER-RITE

POCAHONTAS
SPRING WATER
163 Lowell Street
Lynnfield Center

Best Wishes from
BRENNER'S CHILDREN'S SHOP
380 Main Street

Compliments of
REID'S MARKET

LESLIE W. GAQUIN INS. AGENCY
GAQUIN REAL ESTATE CO.
Real Estate
310 Main Street CR 9-0110

Compliments of
MAC'S GROCERY
3 Gould Street Wakefield

Compliments of
EDDIE'S BARBER SHOP
22 Emerson Street Wakefield

Compliments of
CRYSTAL FURNITURE

Compliments of
LeBLANC'S FOOD MART
Lynnfield Center

STYLECRAFT COLOR CENTER
Paints, Wallpaper. Window Shades
Venetian Blinds
CR 9-4350 438 Main St.

INDIAN TRADING POST
At the Head of Lake Quannapowitt

Congratulations
From
TOTH'S FLORISTS

Compliments of
A.B.C. — T.V. CO.
10 Water Street. Wakefield
Patsy Carisella John Fitzpatrick

JOHN'S ESSO SERVICECENTER
Tune-ups — Expert Mechanics
S & H Green Stamps
Main & West Water Streets. Wakefield
CR 6-7158

Compliments of
THE CUBBY HOLE GIFT SHOP
Frank and Carol Terhune

Best Wishes
RIZZA BROTHERS
Cleaners Tailors

Fresh Flowers for Every Occasion
HELEN RANDALL FLOWERS
3 Albion Street Wakefield

Compliments of
WAKEFIELD SHOE HOSPITAL

MALDEN ARMY & NAVY STORES
336 Main Street
Malden
DA 2-1183
401 Main Street
Wakefield
CR 9-0146

HAGER'S
HOME MADE CANDIES

Compliments of
CHARLIE CHIN LAUNDRY

Paints — Hardware — Wallpaper
ATLAS ELECTRIC SUPPLY CO.
CR 9-1056
428 Main Street Wakefield

FISHER JEWELRY
375 Main Street Wakefield

FINE FLOWERS
Artistic Arrangement
PARKER FLORIST

Compliments of
WILLIAM BLANCHARD CO., INC.
Awnings
436 Main Street Wakefield

Compliments of
TREDINNICK'S

Compliments of
STEVE'S SUBMARINE
AND DELICATESSEN

CRYSTAL FRUIT EXCHANGE
Free Delivery
CR 9-1016

Compliments of
McKINNON'S MARKET

PERLEY BURRILL, INC.
Gasoline - Heating Oils - Television
906-912 Salem Street Lynnfield
Tel. LY 5-9390

Best Wishes from
PAT & LEO'S
Real Home Made Pizza
Tel. CR 6-5587

Parents of the Class of 1959

Mr. and Mrs. Philip M. Abdinoor
Mr. and Mrs. Donald Achorn
Mr. and Mrs. Frank Adams
Mr. and Mrs. John J. Ahearn
Mr. and Mrs. H. Roger Arnold, Jr.
Mr. and Mrs. Frank Audino
Mr. and Mrs. Frederick W. Baggeroer
Mr. and Mrs. Bartholomew Barry
Mr. and Mrs. Allen G. Barton
Mr. and Mrs. Thomas E. Bates
Mr. and Mrs. Duncan Bedford
Mr. and Mrs. Philip G. Belanger
Mr. and Mrs. John Bingle
Mr. and Mrs. Harold G. Blank
Mr. and Mrs. John J. Bogan
Mr. and Mrs. Gordon Boyd
Mr. and Mrs. Richard A. Boyle
Mr. and Mrs. Ernest A. Brodeur
Mr. and Mrs. Paul K. Burbine, Sr.
Mr. and Mrs. Gustave Burke
Mr. and Mrs. Patrick A. Burke
Mrs. Eleanor R. Butler
Prof. and Mrs. John Butler
Mr. and Mrs. Harold V. Canty
Mr. and Mrs. Paul Caracoglia
Mr. and Mrs. Vito Christopher
Mr. and Mrs. Robert L. Churchill
Mr. and Mrs. Alan H. Clapp
Mr. and Mrs. Charles W. Clapp
Mr. and Mrs. Frederick Ciampa
Mr. and Mrs. Albert F. Clarke
Mr. and Mrs. Eugene Cleaves
Mr. and Mrs. L. H. Coleman
Mr. and Mrs. Walter W. Cook
Mr. and Mrs. Philip A. Cooper
Mr. and Mrs. Karl L. Conrey
Mr. and Mrs. Lyle J. Courage
Mr. and Mrs. C. T. Cunningham
Mr. and Mrs. Richard L. Courtenay
Mr. and Mrs. Edward W. Cronin
Mr. and Mrs. John T. Curran
Mr. and Mrs. Nicholas D'Andrea
Mr. and Mrs. John K. Dane
Mr. and Mrs. William H. Dawe
Mr. and Mrs. Dante DeBenedictis
Mr. and Mrs. Paul DeFelice
Mr. and Mrs. Frank DelVisco
Mr. and Mrs. Nicholas DeMatteo
Mr. and Mrs. Warren C. Dennehy
Mr. and Mrs. M. John Dickenson, Jr.
Mr. and Mrs. C. Lawson Doane
Mr. and Mrs. Richard J. Dobbins
Mr. and Mrs. Thomas Donnelly
Mr. and Mrs. Harold Dugmore
Mr. and Mrs. Cornelius Dwyer
Mr. and Mrs. Erik W. Erikson
Mr. and Mrs. Blaise J. Faillace
Mr. and Mrs. William Farrell
Mr. and Mrs. Elmer Flannigan
Mr. and Mrs. Kenneth R. Gibson
Mr. and Mrs. Kenneth W. Giles
Mr. and Mrs. Elmer Gillette
Mr. and Mrs. B. J. Gillon
Mr. and Mrs. Norman P. Gilvey
Mr. and Mrs. Robert B. Gooltz
Mr. and Mrs. Sumner H. Greenough
Mr. and Mrs. Attilio Griecci
Mr. and Mrs. John J. Groncki
Mr. and Mrs. Leroy Hadsall
Mrs. Chilton Hastings
Mr. and Mrs. John S. Hannegan
Mr. and Mrs. John B. Hendershot
Mr. and Mrs. Frederick Hennessey
Mr. and Mrs. Frank G. Higgins
Mrs. Ralph E. Hitchings
Mr. and Mrs. Robert A. Holman
Mr. and Mrs. Peter E. Hubbard, Sr.
Mrs. Jean K. Hupprich
Mr. and Mrs. Leslie J. Jay
Mr. and Mrs. Stanley Johnson
Mr. and Mrs. Francis Keaney
Mr. and Mrs. Michael L. Kelly
Mr. and Mrs. A. Francis Knowlton
Mr. and Mrs. Francis H. Knowlton
Mr. and Mrs. John Koza
Mr. and Mrs. John A. Landry
Mr. and Mrs. Hubert J. Lanigan
Mr. and Mrs. Ernest C. Lape
Mr. and Mrs. Edward B. LeFave
Mr. and Mrs. Quentin P. Locke
Mr. and Mrs. Maynard F. Lombard
Mr. and Mrs. Hugh A. Mann
Mr. and Mrs. Harold J. Maloney
Mr. and Mrs. William F. McDonough
Mr. and Mrs. Lester McElhinney
Mr. and Mrs. Frank B. McGrath
Mr. and Mrs. William H. McRae
Mr. and Mrs. C. W. Meuse
Mr. and Mrs. George A. Meuse
Mr. and Mrs. Anthony J. Mieczkowski
Mr. and Mrs. Herbert Monson
Mr. and Mrs. Ralph Morel
Mr. and Mrs. Roger C. Muse
Mr. and Mrs. Robert A. Newcomb
Mr. and Mrs. Lloyd North
Mr. and Mrs. Thomas G. O'Donnell
Mr. and Mrs. John O'Keeffe
Mr. and Mrs. George W. Page
Mr. and Mrs. Louis D. Pappas
Mr. and Mrs. Richard Parr
Rev. and Mrs. H. Glenn Payne
Mr. and Mrs. Raymond R. Pearson
Mr. and Mrs. Joseph L. Pothier
Mr. and Mrs. Antonio S. Procurot
Mr. and Mrs. Philip J. Prowse
Mr. and Mrs. Joseph Puleo
Mr. and Mrs. Aubrey T. Quinlan
Mr. and Mrs. Robert G. Reed
Mr. and Mrs. Frederick Rich
Mr. and Mrs. Arthur L. Ring
Mr. and Mrs. Stanley J. Robbins
Mr. and Mrs. William K. Ross
Mr. and Mrs. Howard B. Robinson
Mr. and Mrs. A. D. Russell
Mr. and Mrs. Abraham J. Ruthfield
Mr. and Mrs. Peter Scandura
Mrs. Vincenzo Scarano
Mr. and Mrs. Robert Schaffuer
Mr. and Mrs. William F. Schacht
Mr. and Mrs. Robert Schefisch
Mr. and Mrs. Lester L. Seymour
Mr. and Mrs. Walter A. Sherman
Mr. and Mrs. Loren B. Sjostrom
Mr. and Mrs. Raymond F. Simpson
Mr. and Mrs. John E. Smet
Mr. and Mrs. Donald H. Smith
Mr. and Mrs. Edward P. Smith
Mrs. James A. Smith
Mr. and Mrs. Steven W. Smith
Mr. and Mrs. Edgar C. Stewart
Mrs. E. Allen Stuart
Mr. and Mrs. Gerald W. Swain
Mr. and Mrs. Carl A. Swanson
Mr. and Mrs. Harry W. Tanner
Mr. and Mrs. Walter E. Tait
Mr. and Mrs. Vincent D. Tibbetts
Mr. and Mrs. Henry M. Towers
Mr. and Mrs. Freeman W. Towers
Mr. and Mrs. John S. Toth
Mr. and Mrs. Edmund J. Veale
Mr. and Mrs. Charles E. VonRhee
Mr. and Mrs. R. H. Walker
Mr. and Mrs. Charles Webber
Mr. and Mrs. Sidney Welch
Mr. and Mrs. Burton F. Whitcomb
Mr. and Mrs. Henry C. Wilder
Mr. and Mrs. Myron E. Wing
Mr. and Mrs. Frederick J. Zarella

Acknowledgments

Our Sincere Appreciation and Thanks

to

Purdy Studios, our class photographer.

Miss Marjorie Rainge and our Staff Artists.

Miss Ruth Hiatt and the staff typists.

Staff Photographer. Donald Achorn. for informal shots.

The Art Staff for the cover design.

Mr. Jerry Boisen for use of the band picture.

Mr. Norman Sproul of the Wakefield Daily Item.

The Back Bay Electrotype and Engraving Company.

Miss Bernice L. Caswell, our adviser.

Our advertisers, our subscribers, our teachers, and our loyal parents for their most welcomed and generous financial assistance.

Editors-in-Chief

SHEILA PARR
PAUL QUINLAN

Business Managers

BARRY RUTHFIELD
LEE DEFELICE

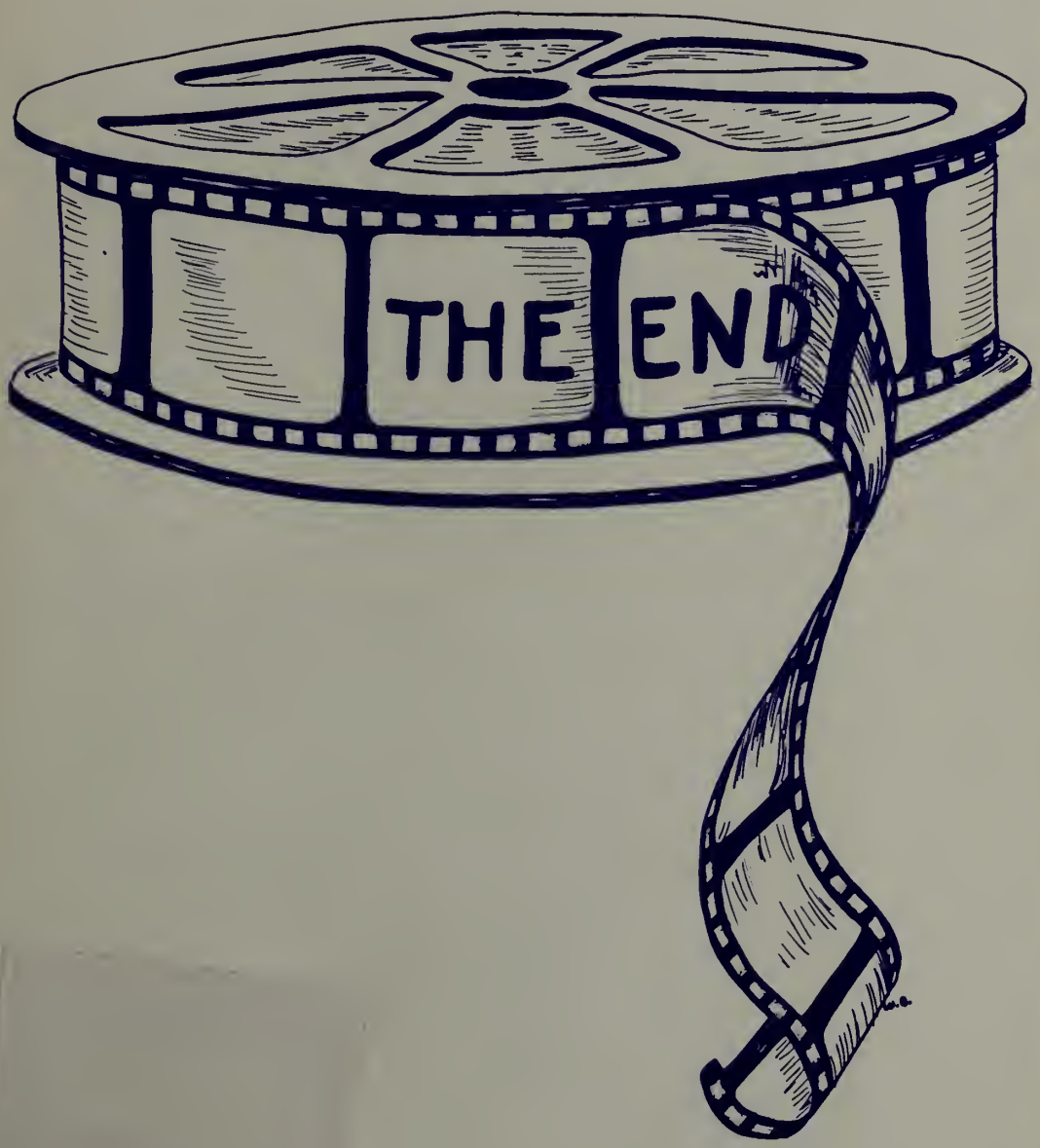
THE END